



CITY ENGINEERING COLLEGE

Approved by AICTE New Delhi & Affiliated by VTU, Belagavi
Doddakallasandra, Off Kanakapura Main Road,
Next to Gokulam Apartment, Bangalore - 560 062.



Metric Number: 6.2.2 Institution implements E-governance
in its operation

Screenshots of User Interfaces of each module
reflecting the name of the HEI for the ACY
2023-24



CITY ENGINEERING COLLEGE

Approved by AICTE New Delhi & Affiliated by VTU,
BelagaviDoddakallasandra, Off Kanakapura Main Road,
Next to Gokulam Apartment, Bangalore - 560 062.



Screenshots of User Interface of ERP



ಸಿಟಿ ಇಂಜಿನಿಯರಿಂಗ್ ಕಾಲೇಜು CITY ENGINEERING COLLEGE

A Unit of J.E.S®

(Affiliated to VTU, Approved by UGC & AICTE, New Delhi, Recognised by Govt. of Karnataka)



Welcome to Freshers

Employee Login

User Name :
Password :



Student Login

User Name :
Password :



Parent Login

User Name :
Password :



Copyright © All rights reserved
Powered by Webpros Solutions Pvt Ltd., Visakhapatnam



ಸಿಟಿ ಇಂಜಿನಿಯರಿಂಗ್ ಕಾಲೇಜು
CITY ENGINEERING COLLEGE
 A Unit of J.E.S®
 (Affiliated to VTU, Approved by UGC & AICTE, New Delhi, Recognised by Govt. of Karnataka)



ACADEMICS
FEE PAYMENTS

ACCOUNTS
HOSTEL

ADMINISTRATION
LIBRARY

ADMISSIONS
PLACEMENTS

CENTRAL STORES
STAFF

CORRESPONDENCE
TRANSPORT

Welcome Administrator

Search

[Change Password](#)

ADMINISTRATION

- [ACADEMIC CALENDAR](#) »
- [AGENTS](#) »
- [BACKUP](#)
- [BRANCH SECTIONS](#)
- [BRANCHES](#)
- [CERTIFICATES](#) »
- [COLLEGE DETAILS](#)
- [COMPLAINTS/SUGGESTIONS](#)
- [COURSES](#)
- [DEPARTMENTS](#)
- [DIARY](#)
- [FEE TYPES](#) »
- [HOLIDAYS](#)
- [LECTURE HALLS](#)
- [LOCATIONS](#)
- [NEW BANK](#)
- [NEWS & EVENTS](#)
- [RESET STUDENT PASSWORD](#)
- [RESOURCE TYPES](#)
- [SEAT TYPES](#)
- [SETTINGS](#)
- [SMTP DETAILS](#)
- [STAFF LOGINS](#)
- [STAFF WORKING HOURS](#)
- [STUDENT BIO-ID](#)
- [STUDENT LINKS](#)
- [SUBJECTS](#) »
- [USER LEVELS](#)
- [USERS](#)

SCHEDULED APPOINTMENTS

You have no appointments on this day

Click [here](#) to set new appointment



Copyright © All rights reserved
Powered by Webpros Solutions Pvt Ltd., Visakhapatnam



ಸಿಟಿ ಇಂಜಿನಿಯರಿಂಗ್ ಕಾಲೇಜು CITY ENGINEERING COLLEGE

A Unit of J.E.S®

(Affiliated to VTU, Approved by UGC & AICTE, New Delhi, Recognised by Govt. of Karnataka)



ACADEMICS
FEE PAYMENTS

ACCOUNTS
HOSTEL

ADMINISTRATION
LIBRARY

ADMISSIONS
PLACEMENTS

CENTRAL STORES
STAFF

CORRESPONDENCE
TRANSPORT

Welcome Administrator

Search

[Change Password](#)

CORRESPONDENCE

- [ALUMNI HISTORY](#) »
- [COMPLAINT/SUGGESTION](#)
- [GREETINGS](#)
- [GROUPS & MEMBERS](#)
- [INBOX](#)
- [MAIL](#) »
- [PARENTS ADDRES](#)
- [PARENTS CORRESPONDENCE](#)
- [SMS](#) »
- [SMS CREDITS](#)
- [SMS LOG](#) »
- [STAFF LIST](#)
- [STUDENTS LIST](#)

INBOX

[Inbox](#) [Delete](#) [Compose](#)

There are no messages in your mail box



Copyright © All rights reserved
Powered by Webpros Solutions Pvt Ltd , Visakhapatnam



ಸಿಟಿ ಇಂಜಿನಿಯರಿಂಗ್ ಕಾಲೇಜು CITY ENGINEERING COLLEGE

A Unit of J.E.S®

(Affiliated to VTU, Approved by UGC & AICTE, New Delhi, Recognised by Govt. of Karnataka)



ACADEMICS
FEE PAYMENTS

ACCOUNTS
HOSTEL

ADMINISTRATION
LIBRARY

ADMISSIONS
PLACEMENTS

CENTRAL STORES
STAFF

CORRESPONDENCE
TRANSPORT

Welcome Administrator

Search

Change Password

ACADEMICS

- ▶ ABSENT FACULTY
- ▶ ABSENTIES REPORT
- ▶ ACADEMIC REGISTER
- ▶ ASSIGNMENTS »
- ▶ ATTENDANCE »
- ▶ ATTENDANCE REPORTS »
- ▶ BATCHES
- ▶ CERTIFICATES »
- ▶ CIRCULAR ENTRY
- ▶ COUNSELING »
- ▶ CURRENT TIME TABLE
- ▶ DISCIPLINARY ACTION »
- ▶ ELECTIVES »
- ▶ EXTRA CLASS »
- ▶ FACULTY »
- ▶ FACULTY ADJUSTMENTS »
- ▶ FEEDBACK QUESTIONS
- ▶ FEEDBACK REPORT »
- ▶ FEEDBACK SETTINGS
- ▶ INTERNAL MARKS »
- ▶ LAB BATCHES
- ▶ LEAVES »
- ▶ LESSON PLAN »
- ▶ PERIODS
- ▶ PREVIOUS DATA »
- ▶ PROJECTS »
- ▶ PROMOTIONS
- ▶ RESOURCES
- ▶ ROLL NO BARCODE
- ▶ SET SUBSTITUTE SUBJECT
- ▶ STUDENT »
- ▶ STUDENT PROFILE
- ▶ SYLLABUS COVERAGE »
- ▶ TEACHING ASSIGNMENTS
- ▶ TEACHING LOAD DISTRIBUTION
- ▶ TEACHING PLAN
- ▶ TEACHING PLAN VERIFY
- ▶ TEACHING SCHEDULE
- ▶ TIME TABLE »
- ▶ UPLOAD RESOURCE

STUDENT COUNSELLING FACULTY ASSIGNMENT

Course: B.E

Department

AI&ML

Semester: II Semester

Employee

MRS.VINDHYA R [18]

Branch: ARTIFICIAL INTELLIGENCE & MACHINE LEARNING

Not assigned students

1CE23AI001 AALIYA ZAINAB
1CE23AI031 MOHAMMED SAAD KHAN
1CE23AI002 AKSHATA PATIL
1CE23AI003 AMBIKA D
1CE23AI032 MOHAMMED SHANID PASHA
1CE23AI004 Anuj P SAI
1CE23AI033 MOHAMMED SIMAAL KHAN
1CE23AI005 Ashik T K
1CE23AI034 N S SUDARSHANA
1CE23AI035 NAVEEN B H
1CE23AI006 Barani R
1CE23AI007 Bharath R
1CE23AI036 NITHIN D
1CE23AI037 OWAIS ULLA KHAN
1CE23AI038 R Liana
1CE23AI039 S J YUVARAJ
1CE23AI040 S THANU SHREE
1CE23AI041 SAGAR
1CE23AI042 SAHANA N
1CE23AI043 SAI DEEPIKA B
1CE23AI044 SANKET JAMANI
1CE23AI045 SHALINI K
1CE23AI046 SHRUSTI SHRIKANT ANGADI
1CE23AI047 SOORAJ P
1CE23AI048 SOUBHAGYA SURESH SHINDIHATTI
1CE23AI049 SOUMYA P
1CE23AI050 SRIKANTH K N
1CE23AI051 SWATHI B G
1CE23AI052 SYED ADNAN
1CE23AI053 TANUJA B



Copyright © All rights reserved
Powered by Webpros Solutions Pvt Ltd., Visakhapatnam



ಸಿಟಿ ಇಂಜಿನಿಯರಿಂಗ್ ಕಾಲೇಜು CITY ENGINEERING COLLEGE

A Unit of J.E.S®

(Affiliated to VTU, Approved by UGC & AICTE, New Delhi, Recognised by Govt. of Karnataka)



ACADEMICS
FEE PAYMENTS

ACCOUNTS
HOSTEL

ADMINISTRATION
LIBRARY

ADMISSIONS
PLACEMENTS

CENTRAL STORES
STAFF

CORRESPONDENCE
TRANSPORT

Welcome Administrator

Search

[Change Password](#)

ADMINISTRATION

- [ACADEMIC CALENDAR](#) »
- [AGENTS](#) »
- [BACKUP](#)
- [BRANCH SECTIONS](#)
- [BRANCHES](#)
- [CERTIFICATES](#) »
- [COLLEGE DETAILS](#)
- [COMPLAINTS/SUGGESTIONS](#)
- [COURSES](#)
- [DEPARTMENTS](#)
- [DIARY](#)
- [FEE TYPES](#) »
- [HOLIDAYS](#)
- [LECTURE HALLS](#)
- [LOCATIONS](#)
- [NEW BANK](#)
- [NEWS & EVENTS](#)
- [RESET STUDENT PASSWORD](#)
- [RESOURCE TYPES](#)
- [SEAT TYPES](#)
- [SETTINGS](#)
- [SMTP DETAILS](#)
- [STAFF LOGINS](#)
- [STAFF WORKING HOURS](#)
- [STUDENT BIO-ID](#)
- [STUDENT LINKS](#)
- [SUBJECTS](#) »
- [USER LEVELS](#)
- [USERS](#)

SCHEDULED APPOINTMENTS

You have no appointments on this day

Click [here](#) to set new appointment



Copyright © All rights reserved
Powered by Webpros Solutions Pvt Ltd., Visakhapatnam



ACADEMICS
 FEE PAYMENTS

ACCOUNTS
 HOSTEL

ADMINISTRATION
 LIBRARY

ADMISSIONS
 PLACEMENTS

CENTRAL STORES
 STAFF

CORRESPONDENCE
 TRANSPORT

Welcome Administrator

Search

Change Password

EXAMINATIONS

- ▶ ADMISSIONS REPORT
- ▶ BACKLOGS
- ▶ D-FORM
- ▶ DUES LIST
- ▶ EXAM APPLICATION
- ▶ EXAM NAMES
- ▶ EXAM PAPER
- ▶ EXAM SCHEDULE »
- ▶ EXAMS »
- ▶ EXTERNAL »
- ▶ INTERNAL »
- ▶ PROGRESS REPORT »
- ▶ REGISTERED STUDENTS
- ▶ REGISTRATION »
- ▶ UPDATE ROLLNO

EXAM APPLICATION

Course: B.E ▼

Semester: I Semester ▼

Branch: ARTIFICIAL INTELLIGENCE & MACHINE LEARNING ▼

Regulation: -Select- ▼

Show Application





Welcome to Freshers

ACADEMICS

Dashboard

Welcome MRS.VINDHYA R

Search

Change Password

ACADEMICS

- ABSENT FACULTY
- ABSENTIES REPORT
- ACADEMIC REGISTER
- ASSIGNMENTS »
- ATTENDANCE »
- ATTENDANCE REPORTS »
- BATCHES
- COUNSELING »
- CURRENT TIME TABLE
- DISCIPLINARY ACTION »
- ELECTIVES »
- EXTRA CLASS »
- FACULTY »
- FACULTY ADJUSTMENTS »
- FEEDBACK QUESTIONS
- FEEDBACK REPORT »
- FEEDBACK SETTINGS
- INTERNAL MARKS »
- LAB BATCHES
- LEAVES »
- LESSON PLAN »
- PERIODS
- PREVIOUS DATA »
- PROJECTS »
- PROMOTIONS
- RESOURCES
- ROLL NO BARCODE
- SET SUBSTITUTE SUBJECT
- STUDENT »
- STUDENT PROFILE
- SYLLABUS COVERAGE »
- TEACHING ASSIGNMENTS
- TEACHING LOAD DISTRIBUTION
- TEACHING PLAN
- TEACHING PLAN VERIFY
- TEACHING SCHEDULE
- TIME TABLE »
- UPLOAD RESOURCE
- ATTENDANCE
- CIRCULARS
- LIBRARY BOOKS
- LEAVE HISTORY
- PAYSLLIP

ABSENT FACULTY





ಸಿಟಿ ಇಂಜಿನಿಯರಿಂಗ್ ಕಾಲೇಜು CITY ENGINEERING COLLEGE

A Unit of J.E.S®

(Affiliated to VTU, Approved by UGC & AICTE, New Delhi, Recognised by Govt. of Karnataka)



Welcome to Freshers

[ACADEMICS](#)

[Dashboard](#)

Welcome MRS.VINDHYA R

Search

[Change Password](#)

DASHBOARD

Below 75% attendance students

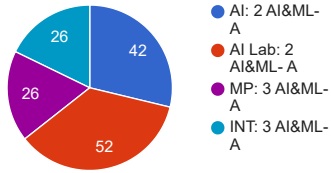

Absentees on 01/07/2024

Leave History

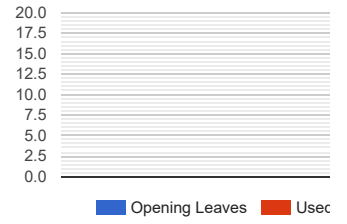

Lesson Plan Status

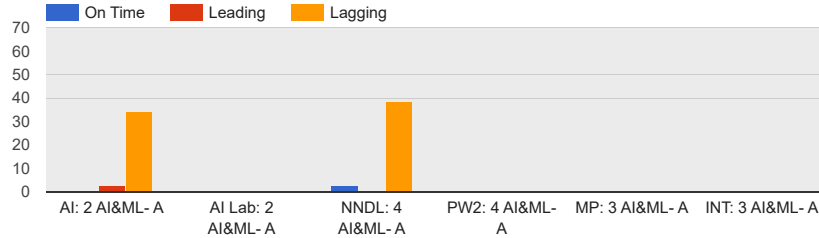

Achievements & Research Papers

Students Assignments

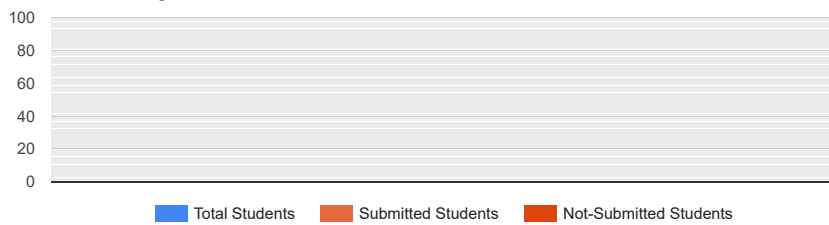

TODAY CLASS WORK

Period-1
09:30 AM- 10:20 AM

AI
B.E IV S

NND
B.E VIII S

Period-2
10:20 AM- 11:10 AM

Period-3
11:25 AM- 12:15 PM

Period-3
11:30 AM- 12:20 PM

PW2
B.E VIII S

Period-4
12:15 PM- 01:05 PM

Period-4
12:20 PM- 01:10 PM

PW2
B.E VIII S

Period-5
02:00 PM- 02:50 PM

Period-6
02:50 PM- 03:40 PM

Period-7
03:40 PM- 04:30 PM





ಸಿಟಿ ಇಂಜಿನಿಯರಿಂಗ್ ಕಾಲೇಜು
CITY ENGINEERING COLLEGE
 A Unit of J.E.S®

(Affiliated to VTU, Approved by UGC & AICTE, New Delhi, Recognised by Govt. of Karnataka)



B.E, VI SEMESTER , ARTIFICIAL INTELLIGENCE & MACHINE LEARNING INTERNAL MARKS

Sl.No	Roll.No	Student Name	SE (40)	DSA (40)	ML (40)	BI (40)	REPP (40)	Total	%
1	1CE21AI001	ABHIJNANA N	13	36	19	0		68/160	42.50
2	1CE21AI002	ABRAR ASHRAF BHAT	10	5	20	16		51/160	31.88
3	1CE21AI003	AKSHATHA S R	40	40	35	31		146/160	91.25
4	1CE21AI004	DARSHAN KUMAR P	6	28	19	27		80/160	50.00
5	1CE21AI005	DARSHAN T S	39	40	36	34		149/160	93.13
6	1CE21AI006	DARSHINI R	21	40	31	34		126/160	78.75
7	1CE21AI007	DASETTY KRISHNA BABU	17	4	18	6		45/160	28.13
8	1CE21AI008	DIVYA M	38	40	30	35		143/160	89.38
9	1CE21AI009	GAGAN D N	36	40	33	35		144/160	90.00
10	1CE21AI010	KAILASH RAO	10	29	15	0		54/160	33.75
11	1CE21AI011	NAMAN BAFNA	25	38	34	34		131/160	81.88
12	1CE21AI012	NISHCHIT Y V	23	31	23	7		84/160	52.50
13	1CE21AI013	RAIHAN SHARIFF P	20	38	21	5		84/160	52.50
14	1CE21AI014	RAKSHITHA H S	25	38	16	27		106/160	66.25
15	1CE21AI015	SHAIK ALIAF	A	33	13	17		63/160	39.38
16	1CE21AI016	SHAMANTH M S	21	34	16	18		89/160	55.63
17	1CE21AI017	SYED ARHAN	0	30	10	3		43/160	26.88
18	1CE21AI018	SYED INSAF MEHDI	24	24	27	34		109/160	68.13
19	1CE21AI019	SYED MOHAMMED SHAH	A	18	5	7		30/160	18.75
20	1CE21AI020	THARUN KUMAR R N	17	36	15	0		68/160	42.50
21	1CE21AI021	VASISTA M	26	34	20	0		80/160	50.00
22	1CE21AI022	S YASHASWI	31	30	16	24		101/160	63.13
23	1CE21AI023	YUVASHISH K	18	30	10	8		66/160	41.25
24	1CE22AI400	DHANUSH P	32	36	14	0		82/160	51.25
25	1CE22AI401	MOHAMMED NADEER M M	37	38	24	14		113/160	70.63
26	1CE22AI402	S K ISMAIL	A	A	0	A		0/160	



ಸಿಟಿ ಇಂಜಿನಿಯರಿಂಗ್ ಕಾಲೇಜು CITY ENGINEERING COLLEGE

A Unit of J.E.S®

(Affiliated to VTU, Approved by UGC & AICTE, New Delhi, Recognised by Govt. of Karnataka)



[ACADEMICS](#)

[FEE PAYMENTS](#)

[ACCOUNTS](#)

[HOSTEL](#)

[ADMINISTRATION](#)

[LIBRARY](#)

[ADMISSIONS](#)

[PLACEMENTS](#)

[CENTRAL STORES](#)

[STAFF](#)

[CORRESPONDENCE](#)

[TRANSPORT](#)

Welcome Administrator

Search

[Change Password](#)

- ACADEMICS
- ABSENT FACULTY
- ABSENTIES REPORT
- ACADEMIC REGISTER
- ASSIGNMENTS
- ATTENDANCE
- ATTENDANCE REPORTS
- BATCHES
- CERTIFICATES
- CIRCULAR ENTRY
- COUNSELING
- CURRENT TIME TABLE
- DISCIPLINARY ACTION
- ELECTIVES
- EXTRA CLASS
- FACULTY
- FACULTY ADJUSTMENTS
- FEEDBACK QUESTIONS
- FEEDBACK REPORT
- FEEDBACK SETTINGS
- INTERNAL MARKS
- LAB BATCHES
- LEAVES
- LESSON PLAN
- PERIODS
- PREVIOUS DATA
- PROJECTS
- PROMOTIONS
- RESOURCES
- ROLL.NO BARCODE
- SET SUBSTITUTE SUBJECT
- STUDENT
- STUDENT PROFILE
- SYLLABUS COVERAGE
- TEACHING ASSIGNMENTS
- TEACHING LOAD DISTRIBUTION
- TEACHING PLAN
- TEACHING PLAN VERIFY
- TEACHING SCHEDULE
- TIME TABLE
- UPLOAD RESOURCE

LESSON PLAN REPORT

Course:

Semester:

Branch:



ಸಿಟಿ ಇಂಜಿನಿಯರಿಂಗ್ ಕಾಲೇಜು CITY ENGINEERING COLLEGE

A Unit of J.E.S®
(Affiliated to VTU, Approved by UGC & AICTE, New Delhi, Recognised by Govt. of Karnataka)



LESSON PLAN

Course : B.E **Semester :** IV Semester
Branch : ARTIFICIAL INTELLIGENCE & MACHINE LEARNING **Section :** A
Subject : Artificial Intelligence **Faculty :** MRS.VINDHYA R

Plan				Covered	
Session	Date	Unit	Topics	Date	Topics
1	23/04/2024	1	Introduction, Water Jug Problem Lab Tutorial		
2	24/04/2024	1	Introduction, difference between AI, ML,DL. What is AI? Real time examples	23/04/2024	Introduction, difference between AI, ML Real time examples Introduction, difference between AI, ML Real time examples
3	26/04/2024	1	Foundations and History of AI Intelligent Agents	24/04/2024	Foundations and History of AI Intelligent Foundations and History of AI Intelligent
4	26/04/2024	1	Agents and environment, Concept of Rationality		
5	30/04/2024	1	Water Jug Program 1 Explain Lab Tutorial		
6	03/05/2024	1	Specifying task Environment , Different PEAS concepts as a table		
7	03/05/2024	1	Properties of task environment		
8	07/05/2024	1	Missionaries & Cannibals PProblem Theory Lab Tutorial		
9	08/05/2024	1	Structure of agents: Agent Program and drawbacks . Different types : Simple Reflex Agents		
10	14/05/2024	1	Missionaries & Cannibals Program Explain Lab Tutorial		
11	15/05/2024	1	Model based agents, Goal based agents , utility based agents		
12	17/05/2024	1	Learning agents, Previous years papers revision		
13	17/05/2024	2	Problem solving agents, Well defined problems & solutions, Formulating Problems		
14	21/05/2024	2	A* Algorithm and Program Explain Lab Tutorial		
15	22/05/2024	2	Example Problems: Toy Problem, Real Life Problem		
16	24/05/2024	2	Searching for solutions: Breadth first search, uniform cost search		
17	24/05/2024	2	Depth first search,Depth limited search, iterative deepening depth first search		
18	28/05/2024	2	AO* Algorithm and program explain Lab Tutorial		
19	29/05/2024	2	Bidirectional search, Informed search strategies: Greedy search		
20	31/05/2024	2	A* Search		
21	31/05/2024	2	Memory bounded heuristic search, Heuristic functions		
22	04/06/2024	2	8 queens problem and code explain Lab Tutorial		
23	05/06/2024	2	Heuristic functions, Previous years papers		
24	11/06/2024	3	Introduction, Informed search strategies		
25	12/06/2024	3	Greedy best first search, A* search		
26	14/06/2024	3	Optimality Of A*, Memory bound heuristic search		
27	14/06/2024	3	Heuristic functions, Effect of heuristic accuracy on performance		
28	18/06/2024	3	Hill Climbing, Genetic algorithm		
29	19/06/2024	3	Local search in continous spaces, Knowledge based agents		
30	21/06/2024	3	Wumpus world		
31	21/06/2024	3	Proportional theorem, associated problems, Past Paper discussion		
32	25/06/2024	4	First order logic, Representation revisited		
33	26/06/2024	4	Syntax and semantics of 1st order logic using first order logic		
34	28/06/2024	4	Proportional v/s first order logic, unification and lifting		
35	28/06/2024	4	forward chaining		
36	02/07/2024	4	backward chaining		
37	03/07/2024	4	resolution		
38	05/07/2024	4	associated problems		
39	05/07/2024	4	Previous paper discussion		
40	09/07/2024	5	Acting under uncertainty, Basic probability notation		
41	10/07/2024	5	Inference using full joint distribution		
42	12/07/2024	5	independence , bayes rule and its use		
43	12/07/2024	5	Wumpus world revisited, Statistical learning		
44	16/07/2024	5	Learning with computer data, learning with hidden variables		
45	19/07/2024	5	EM algorithm		
46	19/07/2024	5	Statistical & Bayesian problems		
47	23/07/2024	5	Revision and previous papers discussion		

[Print](#) [Export](#) [Cancel](#)





ಸಿಟಿ ಇಂಜಿನಿಯರಿಂಗ್ ಕಾಲೇಜು CITY ENGINEERING COLLEGE

A Unit of J.E.S®

(Affiliated to VTU, Approved by UGC & AICTE, New Delhi, Recognised by Govt. of Karnataka)



ACADEMICS
FEE PAYMENTS

ACCOUNTS
HOSTEL

ADMINISTRATION
LIBRARY

ADMISSIONS
PLACEMENTS

CENTRAL STORES
STAFF

CORRESPONDENCE
TRANSPORT

Welcome Administrator

Search

Change Password

STAFF

- ▶ ADDITIONAL WORK »
- ▶ ASSIGNMENTS »
- ▶ ATTENDANCE
- ▶ CERTIFICATES »
- ▶ CHECKLIST »
- ▶ DESIGNATIONS
- ▶ EMPLOYEE »
- ▶ INCREMENT »
- ▶ LEAVE MANAGEMENT »
- ▶ PAY ROLL »
- ▶ REPORTS »
- ▶ SEARCH
- ▶ STAFF VS COURSES

EMPLOYEE DETAILS

Personal Details

Qualification Details

Experience Details

Other Details

Family Details

Certificates

Emp.Code	<input type="text"/>	Device ID :	<input type="text"/>	Shift :	<input type="text" value="-Shift-"/>
Emp.Name	<input type="text"/>				
Short Name	<input type="text"/>				
Gender	<input type="text" value="Male"/>				
Date Of Birth	<input type="text" value="-Day-"/>	<input type="text" value="-Month-"/>	<input type="text" value="-Year-"/>		
Married	<input checked="" type="radio"/> Married <input type="radio"/> Unmarried				
Married On	<input type="text" value="-Day-"/>	<input type="text" value="-Month-"/>			
Designation	<input type="text" value="-Select Designation-"/>				
Department	<input type="text" value="-Select Department-"/>				
Correspondence Address	<input type="text"/>				
Phone	<input type="text"/>				
Mobile	<input type="text"/>				
Email	<input type="text"/>				
Certificates Submitted	<input type="text"/>				
Photo	<div style="text-align: center;">  <p>Click here to add photo</p> </div>				
Date Of Joining	<input type="text"/>	<input type="text"/>			
Bank Account No	<input type="text"/>				
Bank Name	<input type="text"/>				
IFSC Code	<input type="text"/>				
Pancard No	<input type="text"/>				
PFNo	<input type="text"/>				
Aadhar Card.No	<input type="text"/>				
RTGS.No	<input type="text"/>				
	<input type="button" value="Save"/>				



Copyright © All rights reserved
Powered by Webpros Solutions Pvt Ltd., Visakhapatnam



ನಿಗದಿತ ಇಂಜಿನಿಯರಿಂಗ್ ಕಾಲೇಜು CITY ENGINEERING COLLEGE

A Unit of J.E.S®

(Affiliated to VTU, Approved by UGC & AICTE, New Delhi, Recognised by Govt. of Karnataka)



ACADEMICS
FEE PAYMENTS

ACCOUNTS
HOSTEL

ADMINISTRATION
LIBRARY

ADMISSIONS
PLACEMENTS

CENTRAL STORES
STAFF

CORRESPONDENCE
TRANSPORT

Welcome Administrator

Search

Change Password

ADMISSIONS

- ADMISSION »
- ADMISSION REGISTER
- CASTES
- CHECK LIST »
- COLLEGE STRENGTH
- DETAINED STUDENTS »
- GENERATE ID CARDS
- LOCATION REPORT
- RE-JOIN DATE
- REPORT
- SCHOLARSHIP STUDENTS
- SECTIONS
- TRANSFER »

ADMISSION

Personal Details Parent/Gurdian Details Addresses Academic Record

Reset

Roll.No	<input type="text"/>	Student Type	Regular ▼
Student Name	<input type="text"/>	Gender	<input checked="" type="radio"/> Male <input type="radio"/> Female
Course	B.E ▼	Branch	-Select-
Semester	I Semester ▼	Date Of Birth	<input type="text"/>
Date Of Admission	<input type="text"/>	Admission.No	1579
Religion	Hindu ▼	Nationality	-Select- ▼
Land Line No	<input type="text"/>	Student Mobile No	<input type="text"/>
Entrance Type/Rank	EAMCET ▼ <input type="text"/>	Hall Ticket No	<input type="text"/>
Seat Type	-Select- ▼	Category	-Select- ▼
Scholarship	<input type="radio"/> Yes <input checked="" type="radio"/> No	Admission Type	Direct ▼
Email	<input type="text"/>	Mother Tongue	<input type="text"/>
Blood Group	-Select- ▼	Last Attended Institution	<input type="text"/>
Distance From Res. To College	<input type="text"/> (km)	Student Bank A/C No.	<input type="text"/>
Ration Card No.	<input type="text"/>	Adhaar Card No.	<input type="text"/>
Passport No.	<input type="text"/>		
Physically Handicapped	<input type="radio"/> Yes <input checked="" type="radio"/> No		
Identification Marks	<input type="text"/>		
Agent	Select ▼		
Hostler	<input type="checkbox"/>		
Photo	 Click here to add photo		
	Save	Cancel	



Copyright © All rights reserved
Powered by Webpros Solutions Pvt Ltd., Visakhapatnam



ಸಿಟಿ ಇಂಜಿನಿಯರಿಂಗ್ ಕಾಲೇಜು CITY ENGINEERING COLLEGE

A Unit of J.E.S®

(Affiliated to VTU, Approved by UGC & AICTE, New Delhi, Recognised by Govt. of Karnataka)



Welcome to Freshers

Hi...

[Change Password](#)

MENU

[ATTENDANCE](#)

[BACKLOGS](#)

[COMPLAINT/SUGGESTION](#)

[FEEDBACK](#)

[TIME TABLE](#)

STUDENT ATTENDANCE

Monthly Period Till now

Month/Year :

Exclude other subjects



ಸಿಟಿ ಇಂಜಿನಿಯರಿಂಗ್ ಕಾಲೇಜು CITY ENGINEERING COLLEGE

A Unit of J.E.S®

(Affiliated to VTU, Approved by UGC & AICTE, New Delhi, Recognised by Govt. of Karnataka)



[ACADEMICS](#)

[FEE PAYMENTS](#)

[ACCOUNTS](#)

[HOSTEL](#)

[ADMINISTRATION](#)

[LIBRARY](#)

[ADMISSIONS](#)

[PLACEMENTS](#)

[CENTRAL STORES](#)

[STAFF](#)

[CORRESPONDENCE](#)

[TRANSPORT](#)

Welcome Administrator

Search

[Change Password](#)

ACADEMICS	
ABSENT FACULTY	
ABSENTIES REPORT	
ACADEMIC REGISTER	
ASSIGNMENTS	»
ATTENDANCE	»
ATTENDANCE REPORTS	»
BATCHES	
CERTIFICATES	»
CIRCULAR ENTRY	
COUNSELING	»
CURRENT TIME TABLE	
DISCIPLINARY ACTION	»
ELECTIVES	»
EXTRA CLASS	»
FACULTY	»
FACULTY ADJUSTMENTS	»
FEEDBACK QUESTIONS	
FEEDBACK REPORT	»
FEEDBACK SETTINGS	
INTERNAL MARKS	»
LAB BATCHES	
LEAVES	»
LESSON PLAN	»
PERIODS	
PREVIOUS DATA	»
PROJECTS	»
PROMOTIONS	
RESOURCES	
ROLL.NO BARCODE	
SET SUBSTITUTE SUBJECT	
STUDENT	»
STUDENT PROFILE	
SYLLABUS COVERAGE	»
TEACHING ASSIGNMENTS	
TEACHING LOAD DISTRIBUTION	
TEACHING PLAN	
TEACHING PLAN VERIFY	
TEACHING SCHEDULE	
TIME TABLE	»
UPLOAD RESOURCE	

RESOURCES

Search Keyword :

Resource Type : ▼

SL.NO	TITLE
1.	IOT notes module 1
2.	IOT notes module 2
3.	OS-21CS44-Module 1 Notes
4.	OS-21CS44-Module 1 Notes
5.	Module 1
6.	Module 2
7.	Module 3
8.	Module 4
9.	Module 5
10.	Module 1
11.	Module 1 Part 2
12.	Module 2
13.	Module 3 Part 1
14.	Module 3 Part 2
15.	Module 4
16.	OS-21CS44-Module 2-Notes
17.	OS-21CS44-Module 3 Notes
18.	OS-21CS44-Module 2-Notes
19.	OS-21CS44-Module 3 Notes
20.	module-1 notes
21.	module - 2 notes
22.	module - 3 notes
23.	BDA Module1
24.	BDA Module2
25.	BDA Module3
26.	BDA Module4
27.	BDA Module5
28.	All 5 module notes
29.	All 5 module notes
30.	Module 1
31.	Module 2
32.	Module 1
33.	Module 2
34.	18AI72_AML_module 1_Notes
35.	18AI72_AML_module 2 Notes
36.	18AI72_AML_module 3 Notes
37.	18AI72_AML_module 4_Notes
38.	18AI72_AML_module 5_Notes
39.	18AIL76_AML_Lab_Manual
40.	BPOPS103_Mod_1_p1_INTRODUCTION TO C
41.	BPOPS103 C Notes Module 1_3
42.	BPOPS103 C Notes Module 2
43.	BPOPS103 C Notes Module 3_Arrays
44.	BPOPS103 C Notes Module 3_Functions
45.	BPOPS103 C Notes Module 4 strings
46.	BPOPS103 C Notes Module 4 String Ops
47.	BPOPS103 C Notes Module 4 pointers
48.	BPOPS103 C Notes Module 5 Structures
49.	BPOPS103_mod5_Files
50.	OS-MODULE1-NOTES-BCS303
51.	OS-MODULE2-NOTES-BCS303
52.	Introduction to Mechanical Engineering Module 1
53.	Introduction to Mechanical Engineering Module 2
54.	Introduction to Mechanical Engineering Module 3

55.	Introduction to Mechanical Engineering Module 4
56.	Introduction to Mechanical Engineering Module 5
57.	IDT Notes
58.	IDT Notes
59.	IDT Notes
60.	Caed Module 1
61.	Caed Module 2
62.	Caed Module 3
63.	Caed Module 4
64.	SCR Syllabus with Guidelines
65.	SCR Syllabus with Guidelines
66.	chemistry Material
67.	module 1
68.	module 2
69.	module 3
70.	module 4
71.	module 5
72.	Scientific Foundation of Health
73.	Scientific Foundation of Health
74.	ENVIRONMENTAL SCIENCE
75.	ES MODULE 1-2
76.	ES MODULE 3
77.	AIML-21CS54-Module 1 -Notes
78.	AIML-21CS54-Module 2 -AI-Part-Notes
79.	DC mod-3 notes
80.	ITC notes
81.	ITC m2 notes
82.	ITC m1 notes handwritten
83.	ITC M2 notes handwritten
84.	DBMS Manual
85.	DBMS Module 1 Notes
86.	DBMS Module 2 Notes
87.	DBMS Module 3 Notes
88.	OS-Module 1 Notes
89.	OS Module 2 Notes
90.	OS Module 3 Notes
91.	OS Module 4 Notes
92.	module 1 notes
93.	module - 2 notes
94.	module - 3 notes
95.	module 4
96.	module 5
97.	module 3 and 4 (compiler design)
98.	module 5 (compiler design)
99.	NS Mod1 notes
100.	NS Mod2 notes
101.	NS Mod3 notes
102.	NS Mod4 notes
103.	EPC M3 notes
104.	EPC M5 notes
105.	EPC M2 notes
106.	Dc M1 notes
107.	DC M2 notes
108.	role
109.	introduction
110.	role of me in society
111.	trends in me
112.	innovation
113.	bio fuels
114.	hydro
115.	nuclear

115.	nuclear
116.	wind
117.	solar
118.	global warming
119.	solar wind nuclear bio
120.	syllabus
121.	module 1 notes
122.	module 2
123.	module3
124.	module 4
125.	module5
126.	ppt module 2
127.	ppt module 2
128.	module 2 ppt
129.	module 2 3d printing
130.	3d printing 2
131.	cnc
132.	lathe ppt
133.	drilling ppt
134.	milling ppt
135.	milling
136.	drilling 2
137.	ic engines
138.	ppt -mod-3-ppt
139.	Ev
140.	EV n hybrid
141.	computer Graphics M1
142.	Computer Graphics M2
143.	computer Graphics M3
144.	soldering and brazing
145.	flames in gas welding
146.	difference between welding soldering brazing
147.	diff
148.	flames
149.	soldering n brazing
150.	DSV-Module 1-Notes
151.	flux
152.	Notes



SMS LOG REPORT All Students Staff Group SingleDate Range : To

Sl.No	Code	Name	Mobile.No	Message	Date & Time	Status	Send By
STUDENTS							
1	23AI002		7483054574	Dear Parent, your ward(AKSHATA PATIL) is absent for the periods 3,5,6,7 on 04/12/2023	04-12-2023 07:34 PM	Success	Administrator(001)
2	23AI010		9880882064	Dear Parent, your ward(Daamyaa Shree) is absent for the periods 2,3,5,6,7 on 04/12/2023	04-12-2023 07:35 PM	Success	Administrator(001)
3	23AI013		9481234894	Dear Parent, your ward(Ganesh) is absent for the periods 5,6,7 on 04/12/2023	04-12-2023 07:35 PM	Success	Administrator(001)
4	23AI025		9742168605	Dear Parent, your ward(Madesh N) is absent for the periods 3,5,6,7 on 04/12/2023	04-12-2023 07:35 PM	Success	Administrator(001)
5	23AI026		9902264746	Dear Parent, your ward(MADHU KIRAN C) is absent for the periods 2,3 on 04/12/2023	04-12-2023 07:35 PM	Success	Administrator(001)
6	23AI021		6363551848	Dear Parent, your ward(KISHORE VELAYUDHAN) is absent for the periods 2,3,5,6,7 on 04/12/2023	04-12-2023 07:35 PM	Success	Administrator(001)
7	23AI043		9482545096	Dear Parent, your ward(SAI DEEPIKA B) is absent for the periods 2,3,5,6,7 on 04/12/2023	04-12-2023 07:35 PM	Success	Administrator(001)
8	23AI048		8123664408	Dear Parent, your ward(SOUBHAGYA SURESH SHINDIHATTI) is absent for the periods 2,3,5,6,7 on 04/12/2023	04-12-2023 07:35 PM	Success	Administrator(001)
9	23AI050		7483491179	Dear Parent, your ward(SRIKANTH K N) is absent for the periods 3,5,6,7 on 04/12/2023	04-12-2023 07:35 PM	Success	Administrator(001)
10	23AI060		7996369038	Dear Parent, your ward(VINOD B J) is absent for the periods 2,5,6,7 on 04/12/2023	04-12-2023 07:35 PM	Success	Administrator(001)
11	23CS004		6364769631	Dear Parent, your ward(AKASH C P) is absent for the periods 1,2,3,4 on 04/12/2023	04-12-2023 07:35 PM	Success	Administrator(001)
12	23CS006		7019029751	Dear Parent, your ward(AKASHRAJ V T) is absent for the periods 1,2,4 on 04/12/2023	04-12-2023 07:35 PM	Success	Administrator(001)

13	23CS013		9902161437	Dear Parent, your ward(ARYAN TIWARI) is absent for the periods 1,2,3,4 on 04/12/2023	04-12-2023 07:35 PM	Success	Administrator(001)
14	23CS018		9731612273	Dear Parent, your ward(BHAVAN) is absent for the periods 1,2 on 04/12/2023	04-12-2023 07:35 PM	Success	Administrator(001)
15	23CS021		9066683697	Dear Parent, your ward(BHOOMIKA P) is absent for the period- 2 on 04/12/2023	04-12-2023 07:35 PM	Success	Administrator(001)
16	23CS023		9902332486	Dear Parent, your ward(BINDUSHREE K M) is absent for the periods 1,2,3,4 on 04/12/2023	04-12-2023 07:35 PM	Success	Administrator(001)
17	23CS024		9423325897	Dear Parent, your ward(C H HARIKISHAN REDDY) is absent for the period- 3 on 04/12/2023	04-12-2023 07:35 PM	Success	Administrator(001)
18	23CS029		9743044088	Dear Parent, your ward(CHETHAN BN) is absent for the periods 1,2 on 04/12/2023	04-12-2023 07:35 PM	Success	Administrator(001)
19	23CS037		6361043970	Dear Parent, your ward(DEEPIKA S J) is absent for the periods 1,3,4 on 04/12/2023	04-12-2023 07:35 PM	Success	Administrator(001)
20	23CS041		7829629851	Dear Parent, your ward(EVANS J) is absent for the period- 1 on 04/12/2023	04-12-2023 07:35 PM	Success	Administrator(001)
21	23CS044		9901148112	Dear Parent, your ward(GOVINDARAJU S N) is absent for the period- 2 on 04/12/2023	04-12-2023 07:35 PM	Success	Administrator(001)
22	23CS033		9985322707	Dear Parent, your ward(DANDU VENKATA SAI) is absent for the periods 1,2,3,4 on 04/12/2023	04-12-2023 07:35 PM	Success	Administrator(001)
23	23CS048		9008333859	Dear Parent, your ward(HEMANTH A N) is absent for the periods 1,2 on 04/12/2023	04-12-2023 07:35 PM	Success	Administrator(001)
24	23CS051		9164204713	Dear Parent, your ward(KALLESH H V) is absent for the periods 1,2,3,4 on 04/12/2023	04-12-2023 07:35 PM	Success	Administrator(001)
25	23CS055		9535860856	Dear Parent, your ward(LEEKHITHA D B) is absent for the period- 2 on 04/12/2023	04-12-2023 07:35 PM	Success	Administrator(001)
26	23CS056		9901807104	Dear Parent, your ward(LEKHANA D R) is absent for the periods 1,3,4,5,6,7 on 04/12/2023	04-12-2023 07:35 PM	Success	Administrator(001)
27	23CS075		7338535547	Dear Parent, your ward(MANOJ GOWDA B S) is absent for the periods 1,2 on 04/12/2023	04-12-2023 07:35 PM	Success	Administrator(001)
28	23CS061		7406453770	Dear Parent, your ward(M KISHORE) is absent for the period- 2 on 04/12/2023	04-12-2023 07:35 PM	Success	Administrator(001)
29	23CS072		9740545611	Dear Parent, your ward(DARSHAN C) is absent for the periods 1,2,3,4 on 04/12/2023	04-12-2023 07:35 PM	Success	Administrator(001)
30	23CS087		9972057959	Dear Parent, your ward(PAVAN) is absent for the periods 1,2 on 04/12/2023	04-12-2023 07:35 PM	Success	Administrator(001)
31	23CS089		8073635464	Dear Parent, your ward(MANIKANTA K S) is absent for the period- 1 on 04/12/2023	04-12-2023	Success	Administrator(001)

					07:35 PM		
32	23CS091		8310980506	Dear Parent, your ward(PRARATHANA S) is absent for the period- 1 on 04/12/2023	04-12-2023 07:35 PM	Success	Administrator(001)
33	23CS093		9980309355	Dear Parent, your ward(PRAVALIKA R) is absent for the periods 1,2 on 04/12/2023	04-12-2023 07:35 PM	Success	Administrator(001)
34	23CS102		9972263395	Dear Parent, your ward(RASHMI SANTOSH BADIGER) is absent for the periods 1,2 on 04/12/2023	04-12-2023 07:35 PM	Success	Administrator(001)
35	23CS105		9900808425	Dear Parent, your ward(ROHAN R) is absent for the periods 1,2 on 04/12/2023	04-12-2023 07:35 PM	Success	Administrator(001)
36	23CS107		9916548921	Dear Parent, your ward(S MOHAMMED SAAD) is absent for the period- 1 on 04/12/2023	04-12-2023 07:35 PM	Success	Administrator(001)
37	23CS109		9880823586	Dear Parent, your ward(SAHANA PUJARI) is absent for the periods 1,2 on 04/12/2023	04-12-2023 07:35 PM	Success	Administrator(001)
38	23CS112		7760889166	Dear Parent, your ward(SAMMED NARASU TERADALE) is absent for the period- 1 on 04/12/2023	04-12-2023 07:35 PM	Success	Administrator(001)
39	23CS113		9663749677	Dear Parent, your ward(SANJAY M B) is absent for the periods 1,2 on 04/12/2023	04-12-2023 07:35 PM	Success	Administrator(001)
40	23CS124		7349417117	Dear Parent, your ward(SWAMI O MATAD) is absent for the periods 1,2 on 04/12/2023	04-12-2023 07:35 PM	Success	Administrator(001)
41	23CS129		7892232715	Dear Parent, your ward(VEDANTH GOWDA N) is absent for the periods 1,2 on 04/12/2023	04-12-2023 07:35 PM	Success	Administrator(001)
42	23CS149		9880565242	Dear Parent, your ward(KISHAN N) is absent for the period- 5 on 04/12/2023	04-12-2023 07:35 PM	Success	Administrator(001)
43	23CS152		938023026	Dear Parent, your ward(MARUTI) is absent for the period- 5 on 04/12/2023	04-12-2023 07:35 PM	Success	Administrator(001)
44	23CS158		9743998142	Dear Parent, your ward(Nivedita Prakash Varad) is absent for the period- 5 on 04/12/2023	04-12-2023 07:35 PM	Success	Administrator(001)
45	23CS166		9972372598	Dear Parent, your ward(SADHANA) is absent for the period- 5 on 04/12/2023	04-12-2023 07:35 PM	Success	Administrator(001)
46	23CS174		7975152556	Dear Parent, your ward(SINDHU M N) is absent for the period- 5 on 04/12/2023	04-12-2023 07:35 PM	Success	Administrator(001)
47	23CS143		9986889823	Dear Parent, your ward(MOHAMMED TAJAMUL) is absent for the periods 1,2 on 04/12/2023	04-12-2023 07:35 PM	Success	Administrator(001)
48	23CS184		9740464823	Dear Parent, your ward(YOGISHWAR B) is absent for the period- 5 on 04/12/2023	04-12-2023 07:35 PM	Success	Administrator(001)
49	23CS192		9343794351	Dear Parent, your ward(Murali B K) is absent for the period- 5 on 04/12/2023	04-12-2023 07:35 PM	Success	Administrator(001)



ಸಿಟಿ ಇಂಜಿನಿಯರಿಂಗ್ ಕಾಲೇಜು CITY ENGINEERING COLLEGE

A Unit of J.E.S®

(Affiliated to VTU, Approved by UGC & AICTE, New Delhi, Recognised by Govt. of Karnataka)



Welcor

Hi...KOKILA K R

[Change Password](#)

MENU

[ATTENDANCE](#)

[BACKLOGS](#)

[COMPLAINT/SUGGESTION](#)

[FEEDBACK](#)

[LESSON PLAN](#)

[MARKS](#)

[RESOURCES](#)

[TIME TABLE](#)

[TOPICS COVERED](#)

STUDENT ATTENDANCE

Monthly Period Till now

Month/Year :

Exclude other subjects



ಸಿಟಿ ಇಂಜಿನಿಯರಿಂಗ್ ಕಾಲೇಜು CITY ENGINEERING COLLEGE

A Unit of J.E.S[®]

(Affiliated to VTU, Approved by UGC & AICTE, New Delhi, Recognised by Govt. of Karnataka)



ACADEMICS
FEE PAYMENTS

ACCOUNTS
HOSTEL

ADMINISTRATION
LIBRARY

ADMISSIONS
PLACEMENTS

CENTRAL STORES
STAFF

CORRESPONDENCE
TRANSPORT

Welcome Administrator

Search

Change Password

ACADEMICS

- ▶ ABSENT FACULTY
- ▶ ABSENTIES REPORT
- ▶ ACADEMIC REGISTER
- ▶ ASSIGNMENTS »
- ▶ ATTENDANCE »
- ▶ ATTENDANCE REPORTS »
- ▶ BATCHES
- ▶ CERTIFICATES »
- ▶ CIRCULAR ENTRY
- ▶ COUNSELING »
- ▶ CURRENT TIME TABLE
- ▶ DISCIPLINARY ACTION »
- ▶ ELECTIVES »
- ▶ EXTRA CLASS »
- ▶ FACULTY »
- ▶ FACULTY ADJUSTMENTS »
- ▶ FEEDBACK QUESTIONS
- ▶ FEEDBACK REPORT »
- ▶ FEEDBACK SETTINGS
- ▶ INTERNAL MARKS »
- ▶ LAB BATCHES
- ▶ LEAVES »
- ▶ LESSON PLAN »
- ▶ PERIODS
- ▶ PREVIOUS DATA »
- ▶ PROJECTS »
- ▶ PROMOTIONS
- ▶ RESOURCES
- ▶ ROLL NO BARCODE
- ▶ SET SUBSTITUTE SUBJECT
- ▶ STUDENT »
- ▶ STUDENT PROFILE
- ▶ SYLLABUS COVERAGE »
- ▶ TEACHING ASSIGNMENTS
- ▶ TEACHING LOAD DISTRIBUTION
- ▶ TEACHING PLAN
- ▶ TEACHING PLAN VERIFY
- ▶ TEACHING SCHEDULE
- ▶ TIME TABLE »
- ▶ UPLOAD RESOURCE

TIME TABLE REPORT

Course Wise Semester/Branch Wise

B.E

AI&ML

Show



ಸಿಟಿ ಇಂಜಿನಿಯರಿಂಗ್ ಕಾಲೇಜು CITY ENGINEERING COLLEGE

A Unit of J.E.S[®]

(Affiliated to VTU, Approved by UGC & AICTE, New Delhi, Recognised by Govt. of Karnataka)



II Semester, AI&ML

Day of week	Period 1 09:30 AM 10:20 AM	Period 2 10:20 AM 11:10 AM	11:10 AM 11:25 AM	Period 3 11:25 AM 12:15 PM	Period 4 12:15 PM 01:05 PM	01:05 PM 02:00 PM	Period 5 02:00 PM 02:50 PM	Period 6 02:50 PM 03:40 PM
Mon	MATHS	ENGLISH	B	PYTHON PGM	CHEMISTRY	L	CHEM LAB\MAT LAB	CHEM LAB\MAT LAB
Tue	PYTHON PGM	ELN ENGG	R	MATHS	ICO	U	CHEMISTRY	PY LAB\
Wed	CHEMISTRY	ICO	E	ELN ENGG	MATHS	N	MAT LAB\CAD LAB	MAT LAB\CAD LAB
Thu	ELN ENGG	CHEMISTRY	A	CAD LAB\CHEM LAB	CAD LAB\CHEM LAB	C	MATHS	PY LAB\
Fri	PY LAB	PY LAB	K	CAED	CAED	H	--	--
Sat	--	--		--	--		--	--

IV Semester, AI&ML

Day of week	Period 1 09:30 AM 10:20 AM	Period 2 10:20 AM 11:10 AM	11:10 AM 11:25 AM	Period 3 11:25 AM 12:15 PM	Period 4 12:15 PM 01:05 PM	01:05 PM 02:00 PM	Period 5 02:00 PM 02:50 PM	Period 6 02:50 PM 03:40 PM
Mon	DMS	ADA	B	ADA Lab\MDB	ADA Lab\MDB	L	DMS	--
Tue	AI	DBMS	R	ADB Lab	ADB Lab	U	DBMS	ADA
Wed	AI	DMS	E	DBMS Lab\AI Lab	DBMS Lab\AI Lab	N	--	--
Thu	AI Lab\DBMS Lab	AI Lab\DBMS Lab	A	DMS	BIO	C	ADA	DBMS
Fri	AI	AI	K	BIO	UHV	H	--	--
Sat	YOGA	YOGA		--	--		--	--

VI Semester, AI&ML

Day of week	Period 1 09:30 AM 10:20 AM	Period 2 10:20 AM 11:10 AM	11:10 AM 11:25 AM	Period 3 11:25 AM 12:15 PM	Period 4 12:15 PM 01:05 PM	01:05 PM 02:00 PM	Period 5 02:00 PM 02:50 PM	Period 6 02:50 PM 03:40 PM
Mon	SE	BI	B	REPP	SE	L	DSA\ML LAB	DSA\ML LAB
Tue	REPP	BI	R	SE	ML	U	--	--
Wed	ML	DSA	E	DSA	BI	N	ML LAB\DSA	ML LAB\DSA
Thu	DSA	REPP	A	ML	SE	C	--	--
Fri	MP	MP	K	MP	MP	H	--	--
Sat	--	--		--	--		--	--

VIII Semester, AI&ML

Day of week	Period 1 09:30 AM 10:20 AM	Period 2 10:20 AM 11:10 AM	11:10 AM 11:30 AM	Period 3 11:30 AM 12:20 PM	Period 4 12:20 PM 01:10 PM	01:10 PM 02:00 PM	Period 5 02:00 PM 02:50 PM	Period 6 02:50 PM 03:40 PM
Mon	NNDL	NNDL	B	MIR	MIR	L	PW2	PW2
Tue	NNDL	MIR	R	PW2	PW2	U	SEM	SEM
Wed	SEM	SEM	E	INT	INT	N	INT	INT
Thu	PW2	PW2	A	PW2	PW2	C	PW2	PW2
Fri	PW2	PW2	K	PW2	PW2	H	PW2	PW2
Sat	PW2	PW2		PW2	PW2		PW2	PW2

Print Export



Copyright © All rights reserved
Powered by Webpros Solutions Pvt Ltd., Visakhapatnam



ಸಿಟಿ ಇಂಜಿನಿಯರಿಂಗ್ ಕಾಲೇಜು CITY ENGINEERING COLLEGE

A Unit of J.E.S®

(Affiliated to VTU, Approved by UGC & AICTE, New Delhi, Recognised by Govt. of Karnataka)



[ACADEMICS](#)

[FEE PAYMENTS](#)

[ACCOUNTS](#)

[HOSTEL](#)

[ADMINISTRATION](#)

[LIBRARY](#)

[ADMISSIONS](#)

[PLACEMENTS](#)

[CENTRAL STORES](#)

[STAFF](#)

[CORRESPONDENCE](#)

[TRANSPORT](#)

Welcome Administrator

Search

[Change Password](#)

- ACADEMICS
- ABSENT FACULTY
- ABSENTIES REPORT
- ACADEMIC REGISTER
- ASSIGNMENTS
- ATTENDANCE
- ATTENDANCE REPORTS
- BATCHES
- CERTIFICATES
- CIRCULAR ENTRY
- COUNSELING
- CURRENT TIME TABLE
- DISCIPLINARY ACTION
- ELECTIVES
- EXTRA CLASS
- FACULTY
- FACULTY ADJUSTMENTS
- FEEDBACK QUESTIONS
- FEEDBACK REPORT
- FEEDBACK SETTINGS
- INTERNAL MARKS
- LAB BATCHES
- LEAVES
- LESSON PLAN
- PERIODS
- PREVIOUS DATA
- PROJECTS
- PROMOTIONS
- RESOURCES
- ROLL NO BARCODE
- SET SUBSTITUTE SUBJECT
- STUDENT
- STUDENT PROFILE
- SYLLABUS COVERAGE
- TEACHING ASSIGNMENTS
- TEACHING LOAD DISTRIBUTION
- TEACHING PLAN
- TEACHING PLAN VERIFY
- TEACHING SCHEDULE
- TIME TABLE
- UPLOAD RESOURCE

TIME TABLE REPORT

Course Wise Semester/Branch Wise

B.E CSE

Show



ಸಿಟಿ ಇಂಜಿನಿಯರಿಂಗ್ ಕಾಲೇಜು
CITY ENGINEERING COLLEGE
 A Unit of J.E.S*

(Affiliated to VTU, Approved by UGC & AICTE, New Delhi, Recognised by Govt. of Karnataka)



II Semester, CSE-A

Day of week	Period 1 08:30 AM 10:20 AM	Period 2 10:20 AM 11:10 AM	11:10 AM 11:25 AM	Period 3 11:25 AM 12:15 PM	Period 4 12:15 PM 01:05 PM	01:05 PM 02:00 PM	Period 5 02:00 PM 02:50 PM	Period 6 02:50 PM 03:40 PM
Mon	PHY	MECH	B	MATHS	IDT	L	PHY LAB\C LAB\MAT LAB	PHY LAB\C LAB\MAT LAB
Tue	MATHS	C PGM	R	MAT LAB\PHY LAB\C LAB	MAT LAB\PHY LAB\C LAB	U	--	--
Wed	PHY	IOT	E	MECH	MATHS	N	IOT	PHY
Thu	C PGM	KANNADA	A	PHY	IOT	C	C LAB\MAT LAB\PHY LAB	C LAB\MAT LAB\PHY LAB
Fri	MATHS	MECH	K	ENG	KANNADA	H	--	--
Sat	--	--		--	--		--	--

II Semester, CSE-B

Day of week	Period 1 08:30 AM 10:20 AM	Period 2 10:20 AM 11:10 AM	11:10 AM 11:25 AM	Period 3 11:25 AM 12:15 PM	Period 4 12:15 PM 01:05 PM	01:05 PM 02:00 PM	Period 5 02:00 PM 02:50 PM	Period 6 02:50 PM 03:40 PM
Mon	MECH	C PGM	B	C LAB\MAT LAB\PHY LAB	C LAB\MAT LAB\PHY LAB	L	PHY	MATHS
Tue	IOT	MECH	R	IOT	PHY	U	PHY LAB\C LAB\MAT LAB	PHY LAB\C LAB\MAT LAB
Wed	C PGM	MATHS	E	MAT LAB\PHY LAB\C LAB	MAT LAB\PHY LAB\C LAB	N	MAT LAB\	MAT LAB\
Thu	MECH	IDT	A	MATHS	KANNADA	C	ENG	PHY
Fri	PHY	IOT	K	MATHS	KANNADA	H	--	--
Sat	--	--		--	--		--	--

II Semester, CSE-C

Day of week	Period 1 08:30 AM 10:20 AM	Period 2 10:20 AM 11:10 AM	11:10 AM 11:25 AM	Period 3 11:25 AM 12:15 PM	Period 4 12:15 PM 01:05 PM	01:05 PM 02:00 PM	Period 5 02:00 PM 02:50 PM	Period 6 02:50 PM 03:40 PM
Mon	C PGM	IOT	B	MATHS	PHY	L	--	--
Tue	MATHS	PHY	R	ENG	MECH	U	C PGM	PHY
Wed	MECH	MATHS	E	IOT	PHY	N	PHY LAB\C LAB\MAT LAB	PHY LAB\C LAB\MAT LAB
Thu	MATHS	IOT	A	MAT LAB\PHY LAB\C LAB	MAT LAB\PHY LAB\C LAB	C	MECH	KANNADA
Fri	C LAB\MAT LAB\PHY LAB	C LAB\MAT LAB\PHY LAB	K	IDT	KANNADA	H	--	--
Sat	--	--		--	--		--	--

IV Semester, CSE-A

Day of week	Period 1 09:30 AM 10:20 AM	Period 2 10:20 AM 11:10 AM	11:10 AM 11:30 AM	Period 3 11:30 AM 12:20 PM	Period 4 12:20 PM 01:10 PM	01:10 PM 02:00 PM	Period 5 02:00 PM 02:50 PM	Period 6 02:50 PM 03:40 PM
Mon	DBMS	Biology	B	ADA	UHV	L	Lib	Lib
Tue	Green IT	MES	R	DMS	DBMS	U	ADA Lab\MCL\DBMS Lab	ADA Lab\MCL\DBMS Lab
Wed	DBMS Lab\ADA Lab\MCL	DBMS Lab\ADA Lab\MCL	E	MES	DMS	N	PE/YOGA/NS	PE/YOGA/NS
Thu	DMS	ADA	A	DBMS	PE/YOGA/NS	C	MCL\DBMS Lab\ADA Lab	MCL\DBMS Lab\ADA Lab
Fri	ADA	Biology	K	MES	DMS	H	PROCT	PROCT
Sat	--	--		--	--		--	--

IV Semester, CSE-B

Day of week	Period 1 09:30 AM 10:20 AM	Period 2 10:20 AM 11:10 AM	11:10 AM 11:30 AM	Period 3 11:30 AM 12:20 PM	Period 4 12:20 PM 01:10 PM	01:10 PM 02:00 PM	Period 5 02:00 PM 02:50 PM	Period 6 02:50 PM 03:40 PM
Mon	MES	DMS	B	DBMS	Biology	L	ADA Lab\MCL\DBMS Lab	ADA Lab\MCL\DBMS Lab
Tue	Biology	DMS	R	ADA	DBMS	U	Lib	Lib
Wed	DMS	ADA	E	DBMS Lab\ADA Lab\MCL	DBMS Lab\ADA Lab\MCL	N	MES	PE/YOGA/NS
Thu	MCL\DBMS Lab\ADA Lab	MCL\DBMS Lab\ADA Lab	A	UHV	MES	C	DEPT ACT	DEPT ACT
Fri	DBMS	Green IT	K	ADA	DMS	H	PROCT	PROCT
Sat	--	--		--	--		--	--

IV Semester, CSE-C

Day of week	Period 1 09:30 AM 10:20 AM	Period 2 10:20 AM 11:10 AM	11:10 AM 11:30 AM	Period 3 11:30 AM 12:20 PM	Period 4 12:20 PM 01:10 PM	01:10 PM 02:00 PM	Period 5 02:00 PM 02:50 PM	Period 6 02:50 PM 03:40 PM
Mon	DBMS	Biology	B	ADA	UHV	L	ADA Lab\MCL\DBMS Lab	ADA Lab\MCL\DBMS Lab
Tue	Biology	DMS	R	ADA	DBMS	U	Lib	Lib
Wed	DMS	ADA	E	DBMS Lab\ADA Lab\MCL	DBMS Lab\ADA Lab\MCL	N	MES	PE/YOGA/NS
Thu	MCL\DBMS Lab\ADA Lab	MCL\DBMS Lab\ADA Lab	A	UHV	MES	C	DEPT ACT	DEPT ACT
Fri	DBMS	Green IT	K	ADA	DMS	H	PROCT	PROCT
Sat	--	--		--	--		--	--

Mon	DBMS	ADA	B	MES	DMS	L	Lib	Lib
Tue	ADA Lab\MCL\DBMS Lab	ADA Lab\MCL\DBMS Lab	R	DMS	UHV	U	Biology	DEPT ACT
Wed	MES	DBMS	E	Biology	Green IT	N	DBMS Lab\ADA Lab\MCL	DBMS Lab\ADA Lab\DBMS Lab
Thu	DMS	MES	A	ADA	DBMS	C	DEPT ACT	DEPT ACT
Fri	ADA	DMS	K	MCL\DBMS Lab\ADA Lab	MCL\DBMS Lab\ADA Lab	H	PROCT	PROCT
Sat	--	--		--	--		--	--

VI Semester, CSE-A

Day of week	Period 1 09:30 AM 10:20 AM	Period 2 10:20 AM 11:10 AM	11:10 AM 11:30 AM	Period 3 11:30 AM 12:20 PM	Period 4 12:20 PM 01:10 PM	01:10 PM 02:00 PM	Period 5 02:00 PM 02:50 PM	Period 6 02:50 PM 03:40 PM
Mon	FullStack	SE&PM	B	CIV	DS	L	--	--
Tue	FSDL\CG Lab\	FSDL\CG Lab\	R	CG&IP	SE&PM	U	--	--
Wed	DS	SE&PM	E	FSDL\CG Lab	FSDL\CG Lab	N	--	--
Thu	SE&PM	CIV	A	CG&IP	FullStack	C	CG Lab\FSDL	CG Lab\FSDL
Fri	CIV	FullStack	K	DS	CG&IP	H	--	--
Sat	--	--		--	--		--	--

VI Semester, CSE-B

Day of week	Period 1 09:30 AM 10:20 AM	Period 2 10:20 AM 11:10 AM	11:10 AM 11:30 AM	Period 3 11:30 AM 12:20 PM	Period 4 12:20 PM 01:10 PM	01:10 PM 02:00 PM	Period 5 02:00 PM 02:50 PM	Period 6 02:50 PM 03:40 PM
Mon	SE&PM	CG&IP	B	FSDL\CG Lab\	FSDL\CG Lab\	L	--	--
Tue	CG&IP	SE&PM	R	FullStack	CIV	U	FSDL\CG Lab	FSDL\CG Lab
Wed	FullStack	DS	E	SE&PM	CG&IP	N	--	--
Thu	CG Lab\FSDL	CG Lab\FSDL	A	DS	CIV	C	--	--
Fri	SE&PM	DS	K	CIV	FullStack	H	--	--
Sat	--	--		--	--		--	--

VI Semester, CSE-C

Day of week	Period 1 09:30 AM 10:20 AM	Period 2 10:20 AM 11:10 AM	11:10 AM 11:30 AM	Period 3 11:30 AM 12:20 PM	Period 4 12:20 PM 01:10 PM	01:10 PM 02:00 PM	Period 5 02:00 PM 02:50 PM	Period 6 02:50 PM 03:40 PM
Mon	CG&IP	FullStack	B	DS	SE&PM	L	FSDL\CG Lab	FSDL\CG Lab
Tue	DS	SE&PM	R	CG&IP	FullStack	U	--	--
Wed	FSDL\CG Lab\	FSDL\CG Lab\	E	CIV	DS	N	--	--
Thu	FullStack	CG&IP	A	SE&PM	CIV	C	--	--
Fri	SE&PM	CIV	K	CG Lab\FSDL	CG Lab\FSDL	H	--	--
Sat	--	--		--	--		--	--

VIII Semester, CSE-A

Day of week	Period 1 09:30 AM 10:20 AM	Period 2 10:20 AM 11:10 AM	11:10 AM 11:30 AM	Period 3 11:30 AM 12:20 PM	Period 4 12:20 PM 01:10 PM	01:10 PM 02:00 PM	Period 5 02:00 PM 02:50 PM	Period 6 02:50 PM 03:40 PM
Mon	SAN	IOT	B	SAN	--	L	--	--
Tue	IOT	SAN	R	IOT	--	U	--	--
Wed	--	--	E	--	--	N	--	--
Thu	--	--	A	--	--	C	--	--
Fri	--	--	K	--	--	H	--	--
Sat	--	--		--	--		--	--

VIII Semester, CSE-B

Day of week	Period 1 09:30 AM 10:20 AM	Period 2 10:20 AM 11:10 AM	11:10 AM 11:30 AM	Period 3 11:30 AM 12:20 PM	Period 4 12:20 PM 01:10 PM	01:10 PM 02:00 PM	Period 5 02:00 PM 02:50 PM	Period 6 02:50 PM 03:40 PM
Mon	IOT	SAN	B	IOT	--	L	--	--
Tue	SAN	IOT	R	SAN	--	U	--	--
Wed	--	--	E	--	--	N	--	--
Thu	--	--	A	--	--	C	--	--
Fri	--	--	K	--	--	H	--	--
Sat	--	--		--	--		--	--

[Print](#) [Export](#)



ಸಿಟಿ ಇಂಜಿನಿಯರಿಂಗ್ ಕಾಲೇಜು CITY ENGINEERING COLLEGE

A Unit of J.E.S®

(Affiliated to VTU, Approved by UGC & AICTE, New Delhi, Recognised by Govt. of Karnataka)



ACADEMICS
FEE PAYMENTS

ACCOUNTS
HOSTEL

ADMINISTRATION
LIBRARY

ADMISSIONS
PLACEMENTS

CENTRAL STORES
STAFF

CORRESPONDENCE
TRANSPORT

Welcome Administrator

Search

Change Password

ACADEMICS

- ▶ ABSENT FACULTY
- ▶ ABSENTIES REPORT
- ▶ ACADEMIC REGISTER
- ▶ ASSIGNMENTS »
- ▶ ATTENDANCE »
- ▶ ATTENDANCE REPORTS »
- ▶ BATCHES
- ▶ CERTIFICATES »
- ▶ CIRCULAR ENTRY
- ▶ COUNSELING »
- ▶ CURRENT TIME TABLE
- ▶ DISCIPLINARY ACTION »
- ▶ ELECTIVES »
- ▶ EXTRA CLASS »
- ▶ FACULTY »
- ▶ FACULTY ADJUSTMENTS »
- ▶ FEEDBACK QUESTIONS
- ▶ FEEDBACK REPORT »
- ▶ FEEDBACK SETTINGS
- ▶ INTERNAL MARKS »
- ▶ LAB BATCHES
- ▶ LEAVES »
- ▶ LESSON PLAN »
- ▶ PERIODS
- ▶ PREVIOUS DATA »
- ▶ PROJECTS »
- ▶ PROMOTIONS
- ▶ RESOURCES
- ▶ ROLL NO BARCODE
- ▶ SET SUBSTITUTE SUBJECT
- ▶ STUDENT »
- ▶ STUDENT PROFILE
- ▶ SYLLABUS COVERAGE »
- ▶ TEACHING ASSIGNMENTS
- ▶ TEACHING LOAD DISTRIBUTION
- ▶ TEACHING PLAN
- ▶ TEACHING PLAN VERIFY
- ▶ TEACHING SCHEDULE
- ▶ TIME TABLE »
- ▶ UPLOAD RESOURCE

TIME TABLE AS ON 02/07/2024 09:29 AM

Room.No	Branch	Semester	Section	Subject	Faculty
B.E					
-	AI&ML	II Semester	A	PYTHON PGM	MR. MAHESH BASAVARAJ
-	AI&ML	IV Semester	A	AI	MRS.VINDHYA R
-	AI&ML	VI Semester	A	REPP	Mr. HARSHA VARDHAN U
-	CSE	II Semester	A	MATHS	ANITHA
-	CSE	II Semester	B	IOT	NAYANA H J
-	CSE	II Semester	C	MATHS	BHAVITHA
-	CSE	IV Semester	A	Green IT	MENAKA C N
-	CSE	IV Semester	B	Biology	MEGHANA D
-	CSE	IV Semester	C	ADA Lab(Batch-1)	
-	CSE	IV Semester	C	MCL(Batch-2)	TARA V K
-	CSE	IV Semester	C	DBMS Lab(Batch-3)	Mrs. Shruthi Vijay
-	CSE	VI Semester	A	FSDL(Batch-1)	SHRAVYA S
-	CSE	VI Semester	A	CG Lab(Batch-2)	SHRUTHI B S
-	CSE	VI Semester	B	CG&IP	SWETHA A
-	CSE	VI Semester	C	DS	Mrs. Archana Bhat
-	ECE	II Semester	A	PYTHON	NAYANA R K
-	ECE	IV Semester	A	ET	Dr. Ravindra S
-	ECE	VI Semester	A	CNR	Vinaykumar S N
-	ISE	II Semester	A	ICO	SWAROOPINI BS
-	ISE	IV Semester	A	AJ	Mr. B. Ramesh
-	ISE	VI Semester	A	ST	MR. M MATHIVANAN
MCA					
-		I Semester		OS	
M.Tech					
-		I Semester		IOT LAB(Batch-1)	Mr. G. A. Girish

Print Export



Copyright © All rights reserved
Powered by Webpro Solutions Pvt Ltd., Visakhapatnam



CITY ENGINEERING COLLEGE

Approved by AICTE New Delhi & Affiliated by VTU, Belagavi
Doddakallasandra, Off Kanakapura Main Road,
Next to Gokulam Apartment, Bangalore - 560 062.



SCREEN-SHOTS OF ATTENDANCE MODULE

Screen-shot 1.The director can see the Time-Table for a particular day on the dashboard

ನಿಜ ಇಂಜಿನಿಯರಿಂಗ್ ಕಾಲೇಜು
CITY ENGINEERING COLLEGE
A Unit of J.E.S[®]
(Affiliated to VTU, Approved by UGC & AICTE, New Delhi, Recognised by Govt. of Karnataka)

ACADEMICS
FEE PAYMENTS

ACCOUNTS
HOSTEL

ADMINISTRATION
LIBRARY

ADMISSIONS
PLACEMENTS

CENTRAL STORES
STAFF



Welcome Administrator

Search

Change Password

- ACADEMICS
- ABSENT FACULTY
- ABSENTIES REPORT
- ACADEMIC REGISTER
- ASSIGNMENTS
- ATTENDANCE
- ATTENDANCE REPORTS
- BATCHES
- CERTIFICATES
- CIRCULAR ENTRY
- COUNSELING
- CURRENT TIME TABLE
- DISCIPLINARY ACTION
- ELECTIVES
- EXTRA CLASS
- FACULTY
- FACULTY ADJUSTMENTS
- FEEDBACK QUESTIONS
- FEEDBACK REPORT
- FEEDBACK SETTINGS
- INTERNAL MARKS
- LAB BATCHES
- LEAVES
- LESSON PLAN
- PERIODS
- PREVIOUS DATA
- PROJECTS
- PROMOTIONS
- RESOURCES
- ROLL NO BARCODE
- SET SUBSTITUTE SUBJECT
- STUDENT
- STUDENT PROFILE
- SYLLABUS COVERAGE
- TEACHING ASSIGNMENTS
- TEACHING LOAD DISTRIBUTION
- TEACHING PLAN
- TEACHING PLAN VERIFY
- TEACHING SCHEDULE
- TIME TABLE
- UPLOAD RESOURCE

TIME TABLE AS ON 17/07/2024 02:19 PM

ನಿಜ ಇಂಜಿನಿಯರಿಂಗ್ ಕಾಲೇಜು
CITY ENGINEERING COLLEGE
A Unit of J.E.S[®]
(Affiliated to VTU, Approved by UGC & AICTE, New Delhi, Recognised by Govt. of Karnataka)

TIME TABLE AS ON 17/07/2024 02:19 PM

Room.No	Branch	Semester	Section	Subject	Faculty
B.E					
-	AI&ML	II Semester	A	MAT LAB(Batch-1)	JHANAVI
-	AI&ML	II Semester	A	CAD LAB(Batch-3)	MR. ANIL KUMAR R
-	AI&ML	VI Semester	A	ML LAB(Batch-1)	MR. MAHESH BASAVARAJ
-	AI&ML	VI Semester	A	DSA(Batch-2)	NASRATH B K
-	CSE	II Semester	A	IOT	NAYANA H J
-	CSE	II Semester	B	MAT LAB(Batch-1)	
-	CSE	II Semester	C	PHY LAB(Batch-1)	Nagasree. G
-	CSE	II Semester	C	C LAB(Batch-3)	SHRUTHI B S
-	CSE	II Semester	C	MAT LAB(Batch-3)	
-	CSE	IV Semester	A	PE/YOGA/NS	
-	CSE	IV Semester	B	MES	KRISHNAVENI K
-	CSE	IV Semester	C	DBMS Lab(Batch-1)	Mrs. Shruthi Vijay
-	CSE	IV Semester	C	ADA Lab(Batch-2)	
-	CSE	IV Semester	C	MCL(Batch-3)	TARA V K
-	ECE	II Semester	A	ENG	SWAROOPINI BS
-	ECE	IV Semester	A	PCS Lab-B3(Batch-3)	
-	ECE	IV Semester	A	CS lab-B1(Batch-1)	Shylaja K
-	ECE	IV Semester	A	Com lab-B2(Batch-2)	Dr. Sunitha .N
-	ISE	II Semester	A	CHEM	
-	ISE	VI Semester	A	ST	MR. M MATHIVANAN



CITY ENGINEERING COLLEGE

Approved by AICTE New Delhi & Affiliated by VTU, Belagavi
Doddakallasandra, Off Kanakapura Main Road,
Next to Gokulam Apartment, Bangalore - 560 062.



Screen-shot 2. Faculty login into their account and in the Academics module the following is shown



ನಿಜ ಇಂಜಿನಿಯರಿಂಗ್ ಕಾಲೇಜು
CITY ENGINEERING COLLEGE
A Unit of J.E.S®
(Affiliated to VTU, Approved by UGC & AICTE, New Delhi, Recognised by Govt. of Karnataka)

ACADEMICS

ADMISSIONS

EXAMINATIONS

ACCOUNTS

CENTRAL STORES

ADMINISTRATION

CORRESPONDENCE

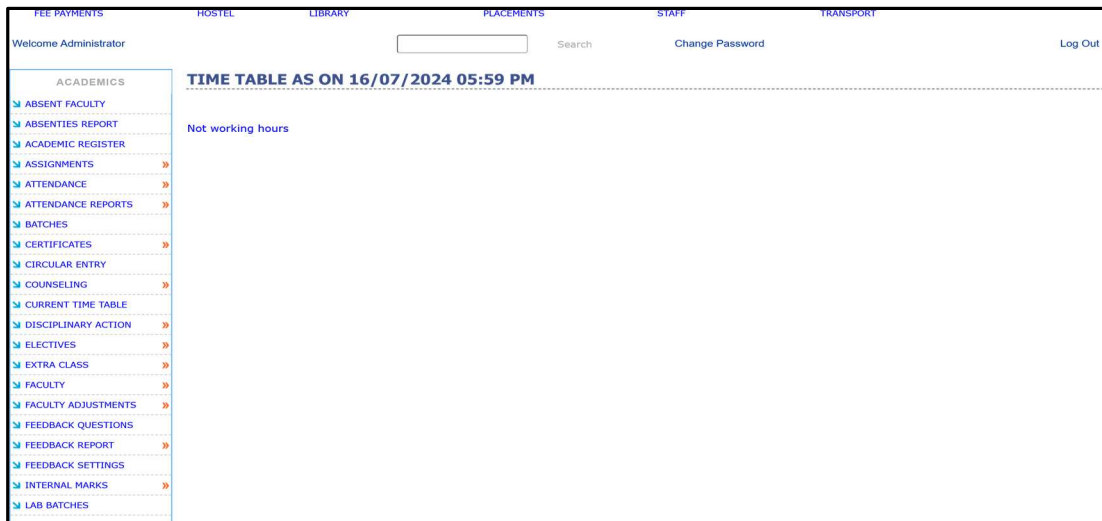

WELCOME ADMINISTRATOR Search [Change Password](#) [Log Out](#)

ACADEMICS

- ABSENT FACULTY
- ABSENTIES REPORT
- ACADEMIC REGISTER
- ASSIGNMENTS
- ATTENDANCE
- ATTENDANCE REPORTS
- BATCHES
- CERTIFICATES
- CIRCULAR ENTRY
- COUNSELING
- CURRENT TIME TABLE
- DISCIPLINARY ACTION
- ELECTIVES
- EXTRA CLASS
- FACULTY
- FACULTY ADJUSTMENTS
- FEEDBACK QUESTIONS
- FEEDBACK REPORT
- FEEDBACK SETTINGS
- INTERNAL MARKS
- LAB BATCHES

TIME TABLE AS ON 16/07/2024 05:59 PM

Not working hours



- LEAVES
- LESSON PLAN
- PERIODS
- PREVIOUS DATA
- PROJECTS
- PROMOTIONS
- RESOURCES
- ROLL NO BARCODE
- SET SUBSTITUTE SUBJECT
- STUDENT
- STUDENT PROFILE
- SYLLABUS COVERAGE
- TEACHING ASSIGNMENTS
- TEACHING LOAD DISTRIBUTION
- TEACHING PLAN
- TEACHING PLAN VERIFY
- TEACHING SCHEDULE
- TIME TABLE
- UPLOAD RESOURCE

Copyright © All rights reserved
Powered by Webpres Solutions Pvt Ltd, Visakhapatnam



CITY ENGINEERING COLLEGE

Approved by AICTE New Delhi & Affiliated by VTU, Belagavi
Doddakallasandra, Off Kanakapura Main Road,
Next to Gokulam Apartment, Bangalore - 560 062.



Screen-shot 3) Academics-> Faculty-> Attendance

ಸಿಟಿ ಇಂಜಿನಿಯರಿಂಗ್ ಕಾಲೇಜು
CITY ENGINEERING COLLEGE
A Unit of J.E.S.
(Affiliated to VTU, Approved by UGC & AICTE, New Delhi, Recognised by Govt. of Karnataka)

[ACADEMICS](#)
[CENTRAL STORES](#)

[ACCOUNTS](#)
[CORRESPONDENCE](#)

[ADMINISTRATION](#)
[EXAMINATIONS](#)

[ADMISSIONS](#)

WELCOME ADMINISTRATOR Search [Change Password](#) [Log Out](#)

ACADEMICS **TIME TABLE AS ON 16/07/2024 05:59 PM**

- ACADEMICS
 - ABSENT FACULTY
 - ABSENTIES REPORT
 - ACADEMIC REGISTER
 - ASSIGNMENTS
 - ATTENDANCE
 - ATTENDANCE REPORTS
 - BATCHES
 - CERTIFICATES
 - CIRCULAR ENTRY
 - COUNSELING
 - CURRENT TIME TABLE
 - DISCIPLINARY ACTION
 - ELECTIVES
 - EXTRA CLASS
 - FACULTY**
 - FACULTY ADJUSTMENTS
 - FEEDBACK QUESTIONS
 - FEEDBACK REPORT
 - FEEDBACK SETTINGS
 - INTERNAL MARKS
 - LAB BATCHES
- ACADAMIC DETAILS
- ATTENDANCE**
- ACHIEVEMENTS
- CONFERENCES
- DAY CLASS WORK
- ELECTIVE ATTENDANCE
- LEISURE TIME
- PERFORMANCE
- RESEARCH PAPERS
- RESOURCE VISIT
- SET PAPER
- SPECIAL ASSIGNMENTS
- WORK ORDER
- WORK SCHEDULE
- WORKSHOPS

Not working hours

- LEAVES
- LESSON PLAN
- PERIODS
- PREVIOUS DATA
- PROJECTS
- PROMOTIONS
- RESOURCES
- ROLL NO BARCODE
- SET SUBSTITUTE SUBJECT
- STUDENT
- STUDENT PROFILE
- SYLLABUS COVERAGE
- TEACHING ASSIGNMENTS
- TEACHING LOAD DISTRIBUTION
- TEACHING PLAN
- TEACHING PLAN VERIFY
- TEACHING SCHEDULE
- TIME TABLE
- UPLOAD RESOURCE

Copyright © All rights reserved
Powered by Webpros Solutions Pvt Ltd, Visakhapatnam



CITY ENGINEERING COLLEGE

Approved by AICTE New Delhi & Affiliated by VTU, Belagavi
Doddakallasandra, Off Kanakapura Main Road,
Next to Gokulam Apartment, Bangalore - 560 062.



Screen-shot 4) Academics-> Faculty-> Attendance->Select sem, Date, Section to mark the attendance

ACADEMICS CLASS ATTENDANCE

Attendance Type: Regular Substitute
Date: 16/07/2024
Course: B.E
Semester: IV Semester
Branch: ARTIFICIAL INTELLIGENCE & MACHINE LEARNING

Check Absentees Check Presentees

SL.NO	STUDENT NAME	USN	PERIODS AI
1	ABHISHEK GAURAV	1CE22A1001	<input type="checkbox"/>
2	AISHWARYA G	1CE22A1002	<input type="checkbox"/>
3	AKASH	1CE22A1003	<input type="checkbox"/>
4	ANANYA HEGDEKAR	1CE22A1004	<input type="checkbox"/>
5	ANVITHA N RAO	1CE22A1005	<input type="checkbox"/>
6	ARFATH PASHA	1CE22A1006	<input type="checkbox"/>
7	BALAJI S	1CE22A1007	<input type="checkbox"/>
8	BHARATH K	1CE22A1008	<input type="checkbox"/>
9	BHOOMIKA G	1CE22A1009	<input type="checkbox"/>
10	C R HEMANTH	1CE22A1010	<input type="checkbox"/>
11	DARSHAN M	1CE22A1011	<input type="checkbox"/>
12	DEEPAK C S	1CE22A1012	<input type="checkbox"/>
13	DEEPAK D S	1CE22A1013	<input type="checkbox"/>
14	HARINI J C	1CE22A1016	<input type="checkbox"/>
15	HARSHAVARDHAN G	1CE22A1017	<input type="checkbox"/>
16	M HARSHITH	1CE22A1018	<input type="checkbox"/>
17	HEMANTH	1CE22A1019	<input type="checkbox"/>
18	JANANI S	1CE22A1020	<input type="checkbox"/>
19	K SHRI HARI	1CE22A1021	<input type="checkbox"/>
20	KANCHANA N	1CE22A1022	<input type="checkbox"/>
21	KANVA G	1CE22A1023	<input type="checkbox"/>
22	KEERTHAN S	1CE22A1024	<input type="checkbox"/>
23	KHASHDA MASEEL	1CE22A1025	<input type="checkbox"/>
24	KRUTHIKA NR	1CE22A1026	<input type="checkbox"/>
25	MAHESH MARUTI UDOJI	1CE22A1027	<input type="checkbox"/>
26	MEGHANA S D	1CE22A1028	<input type="checkbox"/>
27	MISBA G K	1CE22A1029	<input type="checkbox"/>
28	MOHAMMED INAYATHULLA	1CE22A1030	<input type="checkbox"/>
29	MOHAMMED OMAR	1CE22A1031	<input type="checkbox"/>
30	MOHAMMED OMAR SHAFI	1CE22A1032	<input type="checkbox"/>
31	MOHAMMED SULAIMAN H	1CE22A1033	<input type="checkbox"/>
32	MOHAMMED YASIR AHMED	1CE22A1034	<input type="checkbox"/>
33	MOHAN C C	1CE22A1035	<input type="checkbox"/>
34	NANDINI S	1CE22A1036	<input type="checkbox"/>
35	NAVYA G	1CE22A1038	<input type="checkbox"/>
36	NISARGA G	1CE22A1039	<input type="checkbox"/>
37	NISHANTH S	1CE22A1040	<input type="checkbox"/>
38	PAJWAL L K URS	1CE22A1041	<input type="checkbox"/>
39	RACHANA S	1CE22A1042	<input type="checkbox"/>
40	RADHIK RADISH NAYAR	1CE22A1043	<input type="checkbox"/>
41	RIMSHA HANNI	1CE22A1045	<input type="checkbox"/>
42	ROHIT G PRAKASH	1CE22A1046	<input type="checkbox"/>
43	RUKIYA MEHAMOODI BEGUM	1CE22A1047	<input type="checkbox"/>
44	TEJAS V	1CE22A1050	<input type="checkbox"/>
45	TEJASHWIINI R	1CE22A1051	<input type="checkbox"/>
46	THEERTHA N	1CE22A1052	<input type="checkbox"/>
47	UJWAL D	1CE22A1053	<input type="checkbox"/>
48	UMME SALMA SIDDIQUA	1CE22A1054	<input type="checkbox"/>
49	VARUN K V	1CE22A1056	<input type="checkbox"/>
50	VINUTH A R	1CE22A1057	<input type="checkbox"/>
51	VISHNU B	1CE22A1058	<input type="checkbox"/>
52	VIVEK KUMAR P	1CE22A1059	<input type="checkbox"/>

TOPICS COVERED

PERIOD	SUBJECT	SESSION & TOPIC	REMARKS
1	AI	Select	

Save Cancel

Copyright © All rights reserved
Powered by Webpro Solutions Pvt Ltd., Visakhapatnam



CITY ENGINEERING COLLEGE

Approved by AICTE New Delhi & Affiliated by VTU, Belagavi
Doddakallasandra, Off Kanakapura Main Road,
Next to Gokulam Apartment, Bangalore - 560 062.



Screen-shot 5) After selecting the sem and date we can mark Check presentees or check absentees select the Period and mark attendance and submit

Sl No	Student Name	USN	Attendance
22	KEERTHAN S	1CE22A1024	<input checked="" type="checkbox"/>
23	KHASHIDA MASEEL	1CE22A1025	<input type="checkbox"/>
24	KRUTHIKA NR	1CE22A1026	<input type="checkbox"/>
25	MAHESH MARUTI UDOJI	1CE22A1027	<input type="checkbox"/>
26	MEGHANA S D	1CE22A1028	<input type="checkbox"/>
27	MESBA G K	1CE22A1029	<input type="checkbox"/>
28	MOHAMMED INAYATHULLA	1CE22A1030	<input type="checkbox"/>
29	MOHAMMED OMAR	1CE22A1031	<input checked="" type="checkbox"/>
30	MOHAMMED OMAR SHAFI	1CE22A1032	<input checked="" type="checkbox"/>
31	MOHAMMED SULAIMAN H	1CE22A1033	<input checked="" type="checkbox"/>
32	MOHAMMED YASIR AHMED	1CE22A1034	<input type="checkbox"/>
33	MOHAN C C	1CE22A1035	<input type="checkbox"/>
34	MANDINI S	1CE22A1036	<input type="checkbox"/>
35	NAVYA G	1CE22A1038	<input type="checkbox"/>
36	NISARGA G	1CE22A1039	<input type="checkbox"/>
37	NISHANTH S	1CE22A1040	<input type="checkbox"/>
38	PRAJWAL L K URS	1CE22A1041	<input type="checkbox"/>
39	RACHANA S	1CE22A1042	<input type="checkbox"/>
40	RADHIK RADISH NAYAR	1CE22A1043	<input type="checkbox"/>
41	RIMSHA HANNI	1CE22A1045	<input type="checkbox"/>
42	ROHIT G PRAKASH	1CE22A1046	<input type="checkbox"/>
43	RUKHVIYA MEHAMOODI BEGUM	1CE22A1047	<input type="checkbox"/>
44	TEJAS V	1CE22A1050	<input checked="" type="checkbox"/>
45	TEJASHWIINI R	1CE22A1051	<input checked="" type="checkbox"/>
46	THEERKHA N	1CE22A1052	<input checked="" type="checkbox"/>
47	UJWAL D	1CE22A1053	<input type="checkbox"/>
48	UMME SALMA SIDDIQUA	1CE22A1054	<input type="checkbox"/>
49	VARUN K V	1CE22A1056	<input type="checkbox"/>
50	VINUTH A R	1CE22A1057	<input checked="" type="checkbox"/>
51	VISHNU B	1CE22A1058	<input checked="" type="checkbox"/>
52	VIVEK KUMAR P	1CE22A1059	<input type="checkbox"/>

ACADEMICS CLASS ATTENDANCE

Attendance Type: Regular Substitute
Date: 16/07/2024
Course: B.E
Semester: IV Semester
Branch: ARTIFICIAL INTELLIGENCE & MACHINE LEARNING

Check Absentees Check Presentees

SL.NO	STUDENT NAME	USN	PERIODS AI
1	ABHISHEK GAURAV	1CE22A1001	<input checked="" type="checkbox"/>
2	AISHWARYA G	1CE22A1002	<input type="checkbox"/>
3	AKASH	1CE22A1003	<input type="checkbox"/>
4	ANANYA HEGDEKAR	1CE22A1004	<input type="checkbox"/>
5	ANVITHA N RAO	1CE22A1005	<input type="checkbox"/>
6	ARFATH PASHA	1CE22A1006	<input type="checkbox"/>
7	BALAJI S	1CE22A1007	<input checked="" type="checkbox"/>
8	BHARATH K	1CE22A1008	<input type="checkbox"/>
9	BHOOMIKA G	1CE22A1009	<input type="checkbox"/>
10	C R HEMANTH	1CE22A1010	<input type="checkbox"/>
11	DARSHAN H	1CE22A1011	<input type="checkbox"/>
12	DEEPAK C S	1CE22A1012	<input type="checkbox"/>
13	DEEPAK D S	1CE22A1013	<input type="checkbox"/>
14	HARINI J C	1CE22A1016	<input type="checkbox"/>
15	HARSHAVARDHAN G	1CE22A1017	<input type="checkbox"/>
16	M HARSHITH	1CE22A1018	<input type="checkbox"/>
17	HEMANTH	1CE22A1019	<input type="checkbox"/>
18	JANANI S	1CE22A1020	<input type="checkbox"/>
19	K SHRI HARI	1CE22A1021	<input type="checkbox"/>
20	KANCHANA N	1CE22A1022	<input type="checkbox"/>
21	KANVA G	1CE22A1023	<input type="checkbox"/>

TOPICS COVERED

PERIOD	SUBJECT	SESSION & TOPIC	REMARKS
1	AI	Select	

Save Cancel

Copyright © All rights reserved. Powered by Webgrove Solutions Pvt.Ltd., Visakhapatnam



ಸಿಟಿ ಇಂಜಿನಿಯರಿಂಗ್ ಕಾಲೇಜು CITY ENGINEERING COLLEGE

A Unit of J.E.S®

(Affiliated to VTU, Approved by UGC & AICTE, New Delhi, Recognised by Govt. of Karnataka)



ACADEMICS
FEE PAYMENTS

ACCOUNTS
HOSTEL

ADMINISTRATION
LIBRARY

ADMISSIONS
PLACEMENTS

CENTRAL STORES
STAFF

CORRESPONDENCE
TRANSPORT

EXAMINATIONS

Welcome Administrator

Search

Change Password

Log Out

CORRESPONDENCE

- ▶ ALUMNI HISTORY »
- ▶ COMPLAINT/SUGGESTION
- ▶ GREETINGS
- ▶ GROUPS & MEMBERS
- ▶ INBOX
- ▶ MAIL »
- ▶ PARENTS ADDRES
- ▶ PARENTS CORRESPONDENCE
- ▶ SMS »
- ▶ SMS CREDITS
- ▶ SMS LOG »
- ▶ STAFF LIST
- ▶ STUDENTS LIST

COMPLAINTS & SUGGESTIONS

Complaint Suggestion

New Complaint

Search For Delete



Copyright © All rights reserved
Powered by Webpro Solutions Pvt Ltd., Visakhapatnam



ಸಿಟಿ ಇಂಜಿನಿಯರಿಂಗ್ ಕಾಲೇಜು CITY ENGINEERING COLLEGE

A Unit of J.E.S®

(Affiliated to VTU, Approved by UGC & AICTE, New Delhi, Recognised by Govt. of Karnataka)



ACADEMICS
FEE PAYMENTS

ACCOUNTS
HOSTEL

ADMINISTRATION
LIBRARY

ADMISSIONS
PLACEMENTS

CENTRAL STORES
STAFF

CORRESPONDENCE
TRANSPORT

EXAMINATIONS

Welcome Administrator

Search

Change Password

Log Out

CORRESPONDENCE

- ALUMNI HISTORY »
- COMPLAINT/SUGGESTION
- GREETINGS
- GROUPS & MEMBERS
- INBOX
- MAIL »
- PARENTS ADDRES
- PARENTS CORRESPONDENCE
- SMS »
- SMS CREDITS
- SMS LOG »
- STAFF LIST
- STUDENTS LIST

Complaint/Suggestion

Complaint

Submit



Copyright © All rights reserved
Powered by Webpros Solutions Pvt Ltd., Visakhapatnam



ಸಿಟಿ ಇಂಜಿನಿಯರಿಂಗ್ ಕಾಲೇಜು CITY ENGINEERING COLLEGE

A Unit of J.E.S®

(Affiliated to VTU, Approved by UGC & AICTE, New Delhi, Recognised by Govt. of Karnataka)



ACADEMICS
FEE PAYMENTS

ACCOUNTS
HOSTEL

ADMINISTRATION
LIBRARY

ADMISSIONS
PLACEMENTS

CENTRAL STORES
STAFF

CORRESPONDENCE
TRANSPORT

EXAMINATIONS

Welcome Administrator

Search

Change Password

Log Out

CORRESPONDENCE

- ALUMNI HISTORY »
- COMPLAINT/SUGGESTION
- GREETINGS
- GROUPS & MEMBERS
- INBOX
- MAIL »
- PARENTS ADDRES
- PARENTS CORRESPONDENCE
- SMS »
- SMS CREDITS
- SMS LOG »
- STAFF LIST
- STUDENTS LIST

Complaint/Suggestion

Suggestion

Submit



Copyright © All rights reserved
Powered by Webpro Solutions Pvt Ltd., Visakhapatnam



ನಿಲ ಇಂಜಿನಿಯರಿಂಗ್ ಕಾಲೇಜು
CITY ENGINEERING COLLEGE
A Unit of J.E.S®
(Affiliated to VTU, Approved by UGC & AICTE, New Delhi, Recognised by Govt. of Karnataka)



Welcome to Freshers

Hi...KOKILA K R

[Change Password](#)

[Logout](#)

- MENU
- [ATTENDANCE](#)
- [BACKLOGS](#)
- [COMPLAINT/SUGGESTION](#)
- [FEEDBACK](#)
- [LESSON PLAN](#)
- [MARKS](#)
- [RESOURCES](#)
- [TIME TABLE](#)
- [TOPICS COVERED](#)

Complaint/Suggestion

Complaint



ಸಿಟಿ ಇಂಜಿನಿಯರಿಂಗ್ ಕಾಲೇಜು

CITY ENGINEERING COLLEGE

A Unit of J.E.S®

(Affiliated to VTU, Approved by UGC & AICTE, New Delhi, Recognised by Govt. of Karnataka)



SMS LOG REPORT FOR DATE RANGE 24-Nov-2023 To 27-Nov-2023

Sl.No	Code	Name	Mobile.No	Message	Date & Time	Status	Send By
STUDENTS							
1	23AI001		8050003195	Dear parent, your ward AALIYA ZAINAB scored the marks in IA 1 MAT:25 PHY:20 POP:20 ESC-I44:19	24-11-2023 08:13 PM	Success	Administrator(001)
2	23AI001		8050003195	Dear parent, your ward AALIYA ZAINAB scored the marks in IA 1 ETC-I5H:22 ENG:16 IDT:29	24-11-2023 08:13 PM	Success	Administrator(001)
3	23AI002		7483054574	Dear parent, your ward AKSHATA PATIL scored the marks in IA 1 MAT:17 PHY:20 POP:10 ESC-I44:17	24-11-2023 08:13 PM	Success	Administrator(001)
4	23AI002		7483054574	Dear parent, your ward AKSHATA PATIL scored the marks in IA 1 ETC-I5H:12 ENG:12 IDT:24	24-11-2023 08:13 PM	Success	Administrator(001)
5	23AI003		9611588453	Dear parent, your ward AMBIKA D scored the marks in IA 1 MAT:25 PHY:23 POP:20 ESC-I44:18	24-11-2023 08:13 PM	Success	Administrator(001)
6	23AI003		9611588453	Dear parent, your ward AMBIKA D scored the marks in IA 1 ETC-I5H:16 ENG:18 IDT:29	24-11-2023 08:13 PM	Success	Administrator(001)
7	23AI004		9945115530	Dear parent, your ward Anuj P SAI scored the marks in IA 1 MAT:21 PHY:20 POP:16 ESC-I44:18	24-11-2023 08:13 PM	Success	Administrator(001)
8	23AI004		9945115530	Dear parent, your ward Anuj P SAI scored the marks in IA 1 ETC-I5H:16 ENG:16 IDT:30	24-11-2023 08:13 PM	Success	Administrator(001)
9	23AI005		8277581623	Dear parent, your ward Ashik T K scored the marks in IA 1 MAT:23 PHY:19 POP:13 ESC-I44:10	24-11-2023 08:13 PM	Success	Administrator(001)
10	23AI005		8277581623	Dear parent, your ward Ashik T K scored the marks in IA 1 ETC-I5H:17 ENG:19 IDT:30	24-11-2023 08:13 PM	Success	Administrator(001)
11	23AI006		9481061562	Dear parent, your ward Barani R scored the marks in IA 1 MAT:11 PHY:9 POP:17 ESC-I44:10	24-11-2023 08:13 PM	Success	Administrator(001)
12	23AI006		9481061562	Dear parent, your ward Barani R scored the marks in IA 1 ETC-I5H:4 ENG:14 IDT:21	24-11-2023 08:13 PM	Success	Administrator(001)
13	23AI007		8217482077	Dear parent, your ward Bharath R scored the marks in IA 1 MAT:25 PHY:16 POP:22 ESC-I44:13	24-11-2023 08:13 PM	Success	Administrator(001)
14	23AI007		8217482077	Dear parent, your ward Bharath R scored the marks in IA 1 ETC-I5H:12 ENG:16 IDT:29	24-11-2023 08:13 PM	Success	Administrator(001)
15	23AI008		9480796655	Dear parent, your ward Bhuvan Shetty N scored the marks in IA 1 MAT:11 PHY:16 POP:2 ESC-I44:10	24-11-2023 08:13 PM	Success	Administrator(001)
16	23AI008		9480796655	Dear parent, your ward Bhuvan Shetty N scored the marks in IA 1 ETC-I5H:4 ENG:10 IDT:27	24-11-2023 08:13 PM	Success	Administrator(001)

17	23AI009		9148665817	Dear parent, your ward C M Shivam scored the marks in IA 1 MAT:19 PHY:18 POP:17 ESC-I44:15	24-11-2023 08:13 PM	Success	Administrator(001)
18	23AI009		9148665817	Dear parent, your ward C M Shivam scored the marks in IA 1 ETC-I5H:23 ENG:18 IDT:29	24-11-2023 08:13 PM	Success	Administrator(001)
19	23AI010		9880882064	Dear parent, your ward Daamyaa Shree scored the marks in IA 1 MAT:12 PHY:0 POP:17 ESC-I44:14	24-11-2023 08:13 PM	Success	Administrator(001)
20	23AI010		9880882064	Dear parent, your ward Daamyaa Shree scored the marks in IA 1 ETC-I5H:6 ENG:11 IDT:21	24-11-2023 08:13 PM	Success	Administrator(001)
21	23AI011		9164687547	Dear parent, your ward Deepak J scored the marks in IA 1 MAT:10 PHY:10 POP:5 ESC-I44:7	24-11-2023 08:13 PM	Success	Administrator(001)
22	23AI011		9164687547	Dear parent, your ward Deepak J scored the marks in IA 1 ETC-I5H:1 ENG:15 IDT:27	24-11-2023 08:13 PM	Success	Administrator(001)
23	23AI012		9945348107	Dear parent, your ward Gagana S scored the marks in IA 1 MAT:25 PHY:18 POP:15 ESC-I44:20	24-11-2023 08:13 PM	Success	Administrator(001)
24	23AI012		9945348107	Dear parent, your ward Gagana S scored the marks in IA 1 ETC-I5H:24 ENG:16 IDT:30	24-11-2023 08:13 PM	Success	Administrator(001)
25	23AI013		9481234894	Dear parent, your ward Ganesh scored the marks in IA 1 MAT:6 PHY:12 POP:2 ESC-I44:3	24-11-2023 08:13 PM	Success	Administrator(001)
26	23AI013		9481234894	Dear parent, your ward Ganesh scored the marks in IA 1 ETC-I5H:5 ENG:13 IDT:20	24-11-2023 08:13 PM	Success	Administrator(001)
27	23AI014		8050520324	Dear parent, your ward Gurudev M scored the marks in IA 1 MAT:10 PHY:8 POP:12 ESC-I44:7	24-11-2023 08:13 PM	Success	Administrator(001)
28	23AI014		8050520324	Dear parent, your ward Gurudev M scored the marks in IA 1 ETC-I5H:4 ENG:9 IDT:17	24-11-2023 08:13 PM	Success	Administrator(001)
29	23AI015		8618087489	Dear parent, your ward Hariprasad B scored the marks in IA 1 MAT:0 PHY:9 POP:3 ESC-I44:11	24-11-2023 08:13 PM	Success	Administrator(001)
30	23AI015		8618087489	Dear parent, your ward Hariprasad B scored the marks in IA 1 ETC-I5H:7 ENG:16 IDT:8	24-11-2023 08:13 PM	Success	Administrator(001)
31	23AI016			Dear parent, your ward HARSHAVARDHAN G L scored the marks in IA 1 MAT:0 PHY:0 POP:5 ESC-I44:11	24-11-2023 08:13 PM	Success	Administrator(001)
32	23AI016			Dear parent, your ward HARSHAVARDHAN G L scored the marks in IA 1 ETC-I5H:0 ENG:13 IDT:19	24-11-2023 08:13 PM	Success	Administrator(001)
33	23AI017		8660497230	Dear parent, your ward Huzaifa Ahmed S E scored the marks in IA 1 MAT:24 PHY:22 POP:20 ESC-I44:19	24-11-2023 08:13 PM	Success	Administrator(001)
34	23AI017		8660497230	Dear parent, your ward Huzaifa Ahmed S E scored the marks in IA 1 ETC-I5H:23 ENG:15 IDT:27	24-11-2023 08:13 PM	Success	Administrator(001)
35	23AI018		7975231985	Dear parent, your ward Indushree N scored the marks in IA 1 MAT:19 PHY:12 POP:16 ESC-I44:11	24-11-2023 08:13 PM	Success	Administrator(001)
36	23AI018		7975231985	Dear parent, your ward Indushree N scored the marks in IA 1 ETC-I5H:13 ENG:13 IDT:30	24-11-2023 08:13 PM	Success	Administrator(001)
37	23AI019		9538962211	Dear parent, your ward Jahnavi H scored the marks in IA 1 MAT:20 PHY:12 POP:13 ESC-I44:12	24-11-2023 08:13 PM	Success	Administrator(001)
38	23AI019		9538962211	Dear parent, your ward Jahnavi H scored the marks in IA 1 ETC-I5H:11 ENG:17 IDT:26	24-11-2023 08:13 PM	Success	Administrator(001)

39	23AI020		9731184461	Dear parent, your ward Jeevan S scored the marks in IA 1 MAT:21 PHY:21 POP:23 ESC-I44:16	24-11-2023 08:13 PM	Success	Administrator(001)
40	23AI020		9731184461	Dear parent, your ward Jeevan S scored the marks in IA 1 ETC-I5H:25 ENG:18 IDT:27	24-11-2023 08:13 PM	Success	Administrator(001)
41	23AI021		6363551848	Dear parent, your ward KISHORE VELAYUDHAN scored the marks in IA 1 MAT:19 PHY:20 POP:23 ESC-I44:17	24-11-2023 08:13 PM	Success	Administrator(001)
42	23AI021		6363551848	Dear parent, your ward KISHORE VELAYUDHAN scored the marks in IA 1 ETC-I5H:14 ENG:20 IDT:26	24-11-2023 08:13 PM	Success	Administrator(001)
43	23AI022		9611231991	Dear parent, your ward KOUSHIK M scored the marks in IA 1 MAT:23 PHY:25 POP:24 ESC-I44:19	24-11-2023 08:13 PM	Success	Administrator(001)
44	23AI022		9611231991	Dear parent, your ward KOUSHIK M scored the marks in IA 1 ETC-I5H:25 ENG:21 IDT:28	24-11-2023 08:13 PM	Success	Administrator(001)
45	23AI023		7204952751	Dear parent, your ward Kushal T C scored the marks in IA 1 MAT:0 PHY:11 POP:10 ESC-I44:6	24-11-2023 08:13 PM	Success	Administrator(001)
46	23AI023		7204952751	Dear parent, your ward Kushal T C scored the marks in IA 1 ETC-I5H:7 ENG:13 IDT:22	24-11-2023 08:13 PM	Success	Administrator(001)
47	23AI024		9945938023	Dear parent, your ward M K CHANDAN scored the marks in IA 1 MAT:22 PHY:21 POP:22 ESC-I44:15	24-11-2023 08:13 PM	Success	Administrator(001)
48	23AI024		9945938023	Dear parent, your ward M K CHANDAN scored the marks in IA 1 ETC-I5H:18 ENG:21 IDT:26	24-11-2023 08:13 PM	Success	Administrator(001)
49	23AI025		9742168605	Dear parent, your ward Madesh N scored the marks in IA 1 MAT:8 PHY:5 POP:10 ESC-I44:9	24-11-2023 08:13 PM	Success	Administrator(001)
50	23AI025		9742168605	Dear parent, your ward Madesh N scored the marks in IA 1 ETC-I5H:6 ENG:10 IDT:9	24-11-2023 08:13 PM	Success	Administrator(001)
51	23AI026		9902264746	Dear parent, your ward MADHU KIRAN C scored the marks in IA 1 MAT:21 PHY:21 POP:5 ESC-I44:14	24-11-2023 08:13 PM	Success	Administrator(001)
52	23AI026		9902264746	Dear parent, your ward MADHU KIRAN C scored the marks in IA 1 ETC-I5H:8 ENG:11 IDT:29	24-11-2023 08:13 PM	Success	Administrator(001)
53	23AI027		8970132560	Dear parent, your ward MEGHANA K R scored the marks in IA 1 MAT:25 PHY:21 POP:17 ESC-I44:18	24-11-2023 08:13 PM	Success	Administrator(001)
54	23AI027		8970132560	Dear parent, your ward MEGHANA K R scored the marks in IA 1 ETC-I5H:23 ENG:18 IDT:30	24-11-2023 08:13 PM	Success	Administrator(001)
55	23AI028		8792055884	Dear parent, your ward MOHAMMED AFIYAZ scored the marks in IA 1 MAT:21 PHY:12 POP:9 ESC-I44:13	24-11-2023 08:13 PM	Success	Administrator(001)
56	23AI028		8792055884	Dear parent, your ward MOHAMMED AFIYAZ scored the marks in IA 1 ETC-I5H:22 ENG:15 IDT:27	24-11-2023 08:13 PM	Success	Administrator(001)
57	23AI029		9845364455	Dear parent, your ward MOHAMMED JUNAID scored the marks in IA 1 MAT:23 PHY:22 POP:19 ESC-I44:20	24-11-2023 08:13 PM	Success	Administrator(001)
58	23AI029		9845364455	Dear parent, your ward MOHAMMED JUNAID scored the marks in IA 1 ETC-I5H:11 ENG:20 IDT:30	24-11-2023 08:13 PM	Success	Administrator(001)
59	23AI030		9886242770	Dear parent, your ward MOHAMMED MAAZ scored the marks in IA 1 MAT:16 PHY:19 POP:14 ESC-I44:8	24-11-2023 08:13 PM	Success	Administrator(001)
60	23AI030		9886242770	Dear parent, your ward MOHAMMED MAAZ scored the marks in IA 1 ETC-I5H:12 ENG:18 IDT:28	24-11-2023 08:13 PM	Success	Administrator(001)



CITY ENGINEERING COLLEGE

Approved by AICTE New Delhi & Affiliated by VTU,
BelagaviDoddakallasandra, Off Kanakapura Main Road,
Next to Gokulam Apartment, Bangalore - 560 062.



Screenshots of User Interface of QPDS

QPDS SYSTEM

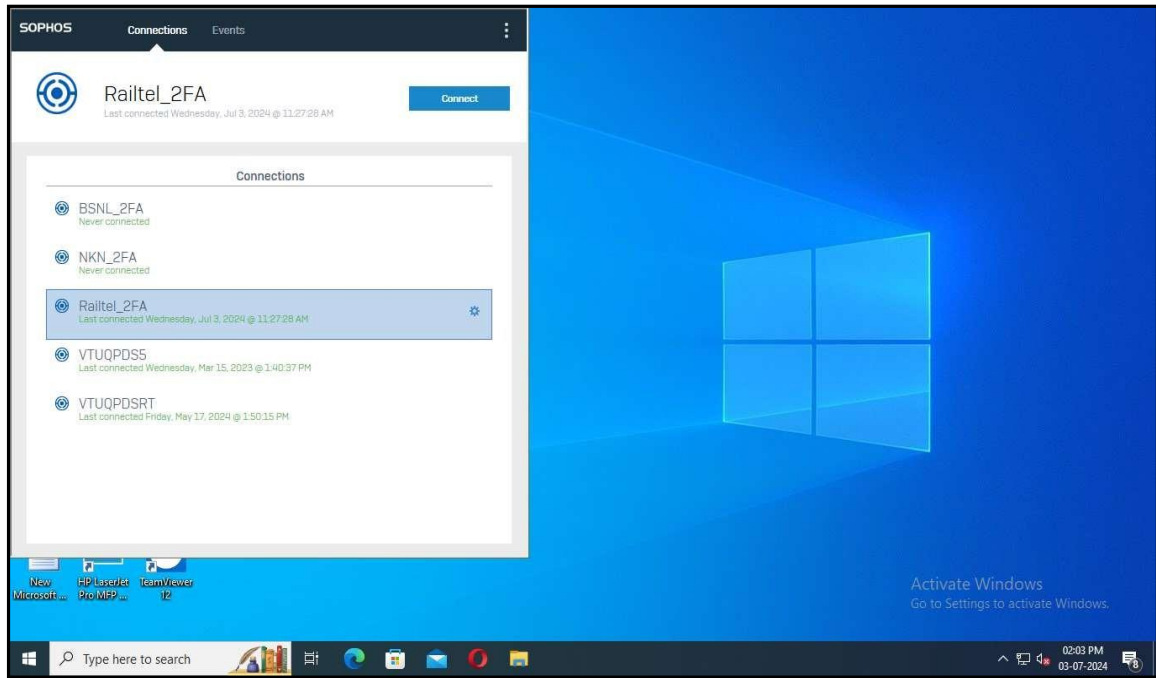

Fig 1. QPDS Home Screen

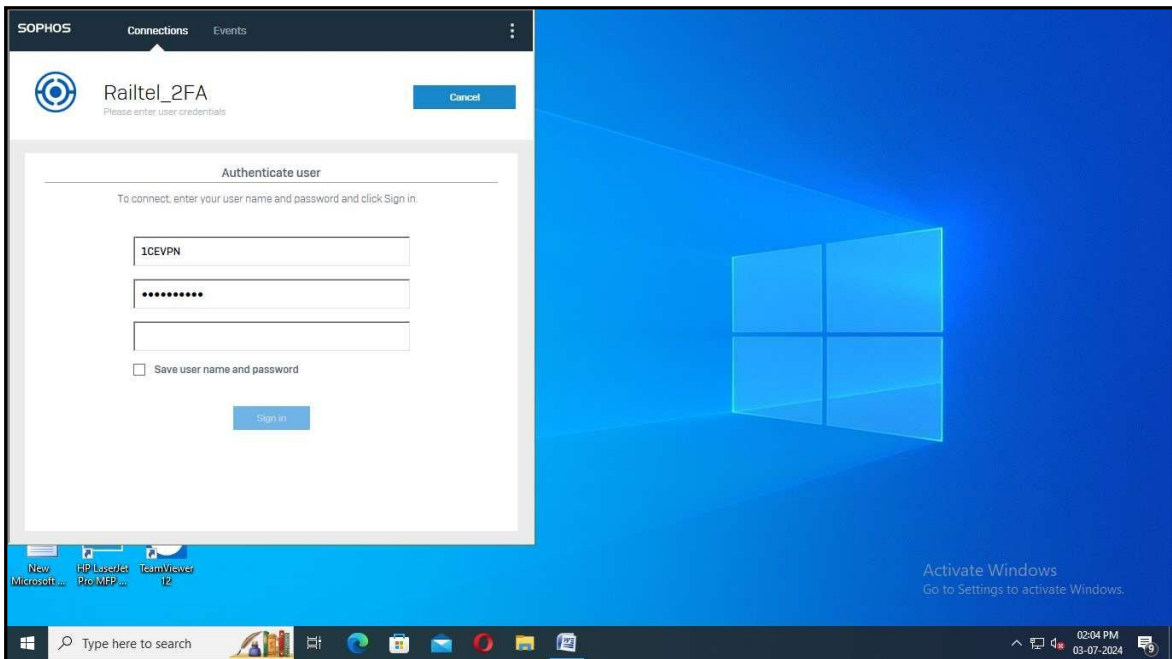

Fig 2. Login Screen

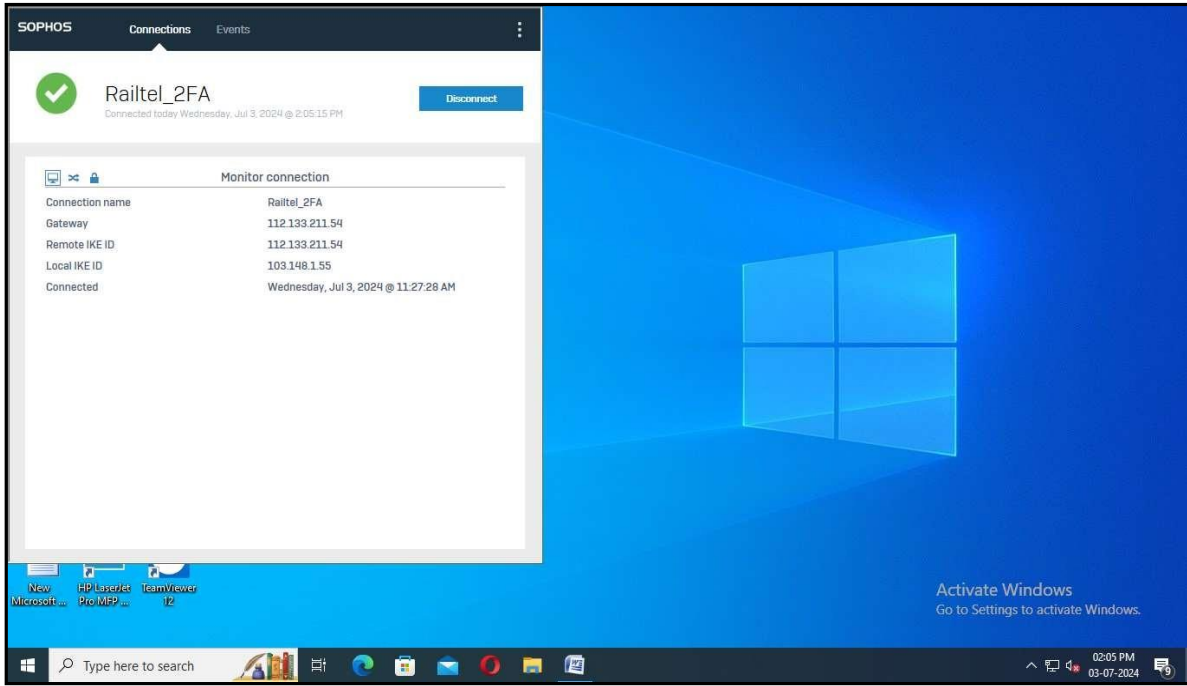

Fig 3. QPDS Connection Screen

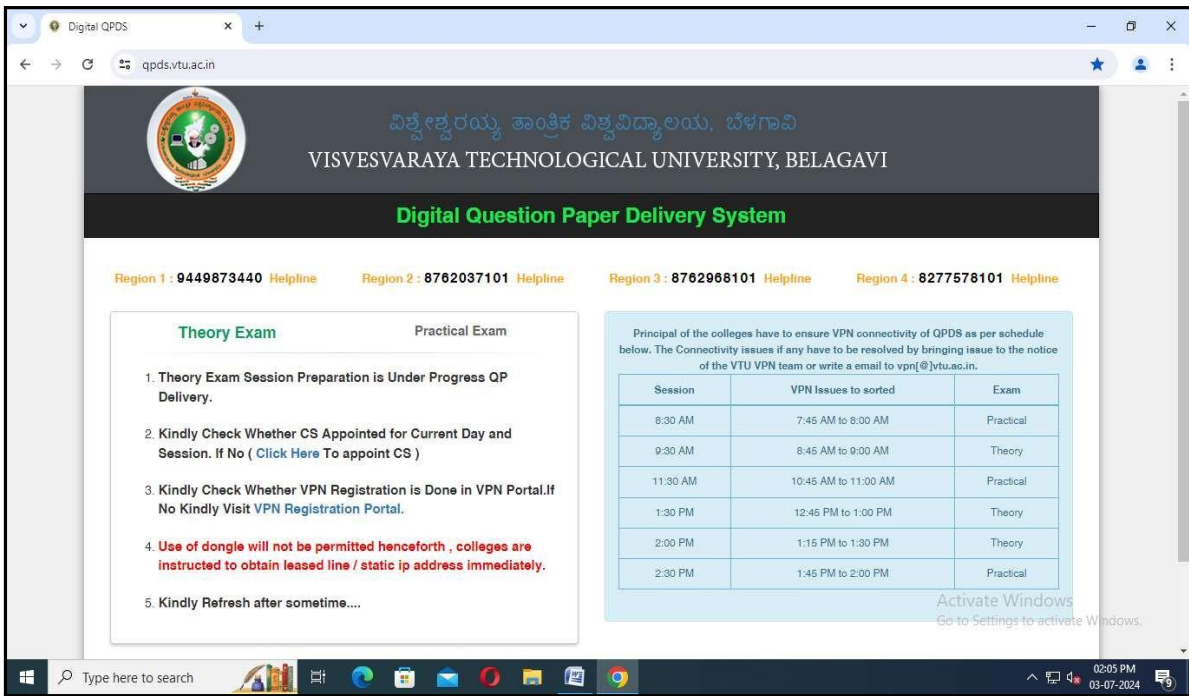

Fig 4. Question Paper Downloading Screen

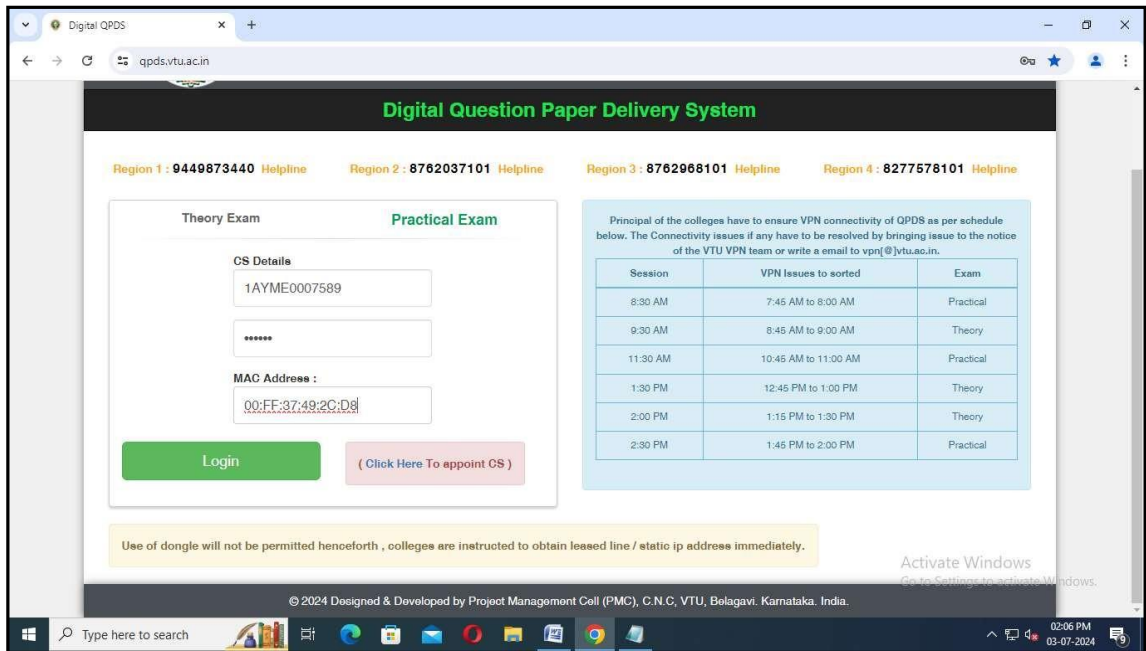

Fig 5. Chief Superintendent Login Screen

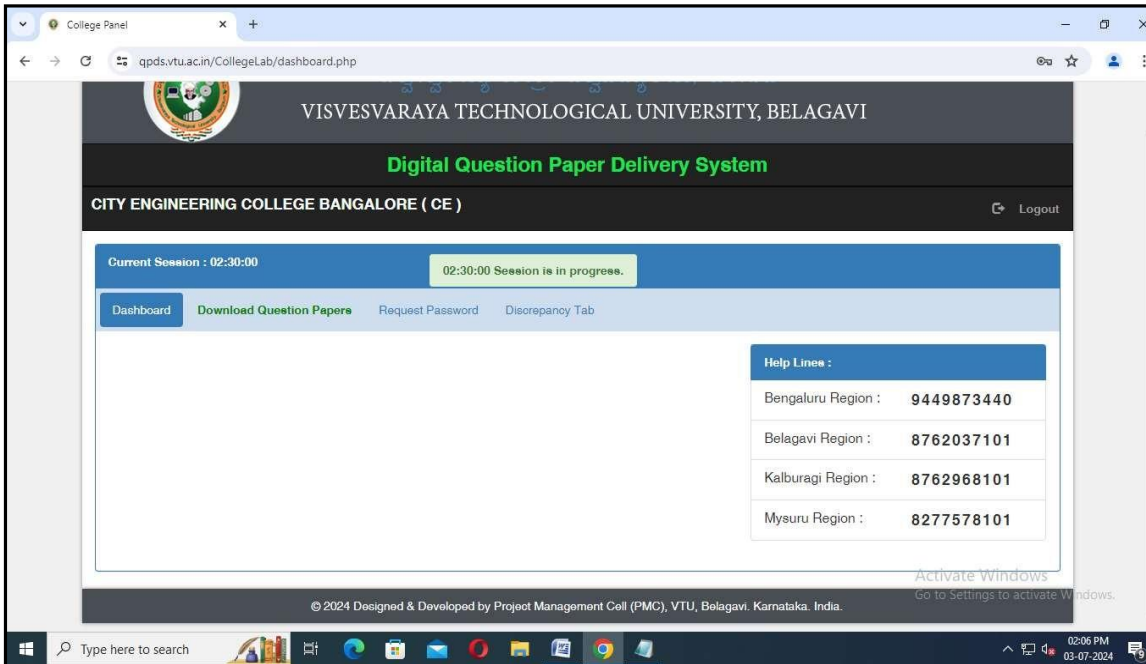

Fig 6. Dashboard after Logging in

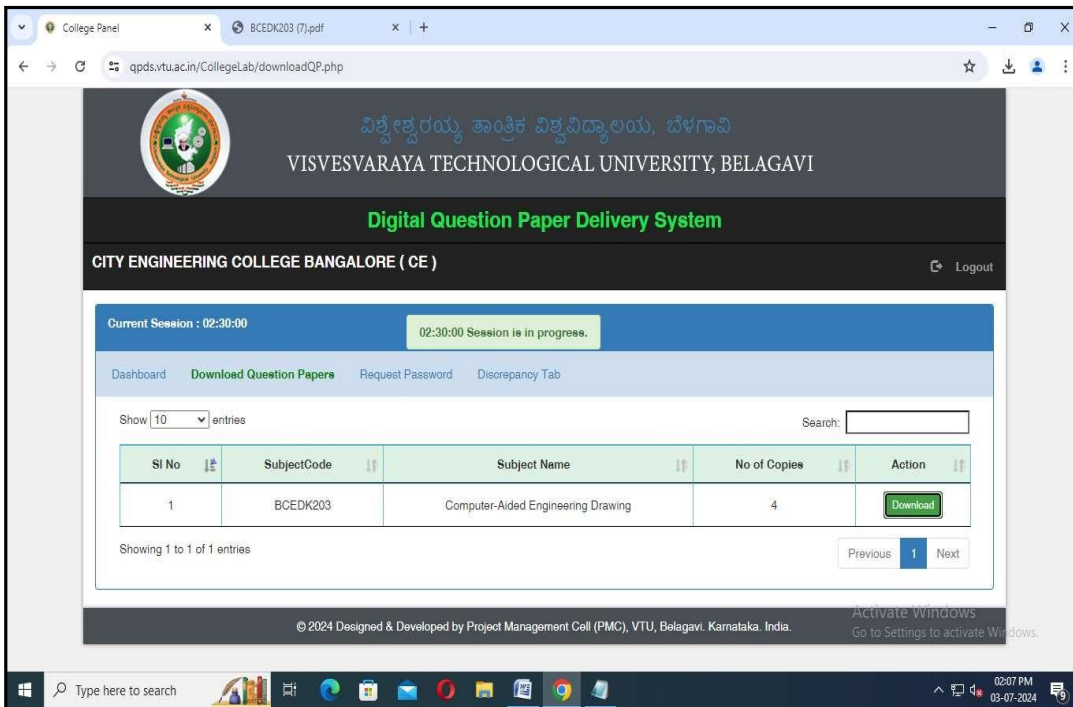

Fig 7. Screenshot of status before downloading the question paper

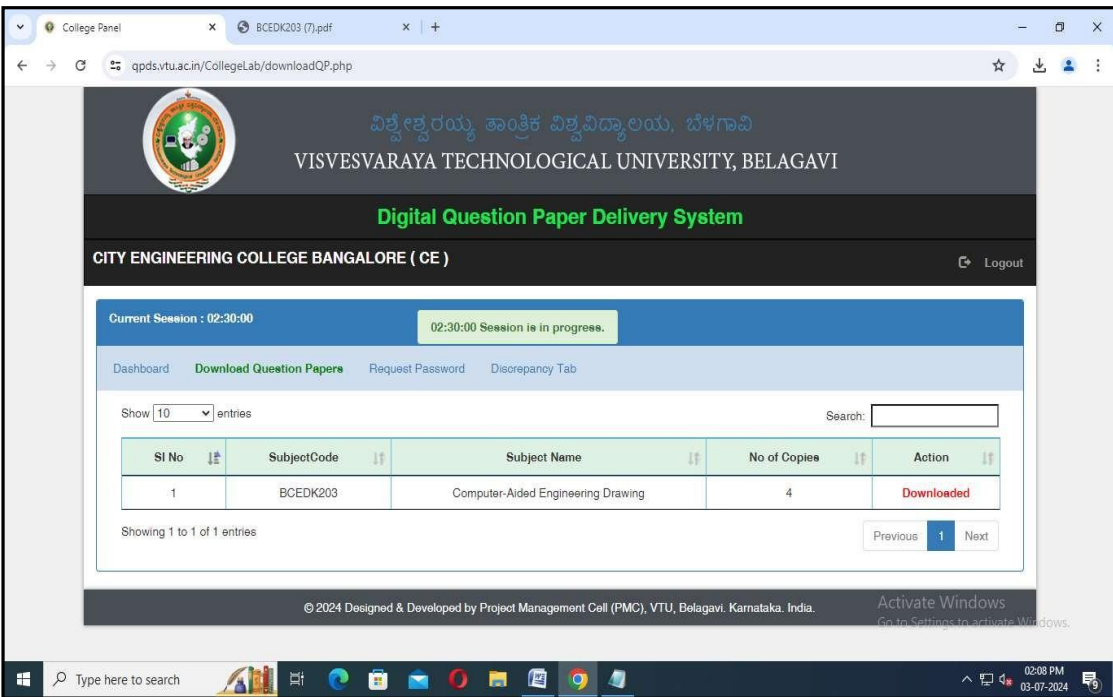

Fig 8. Downloaded Status of Question Paper

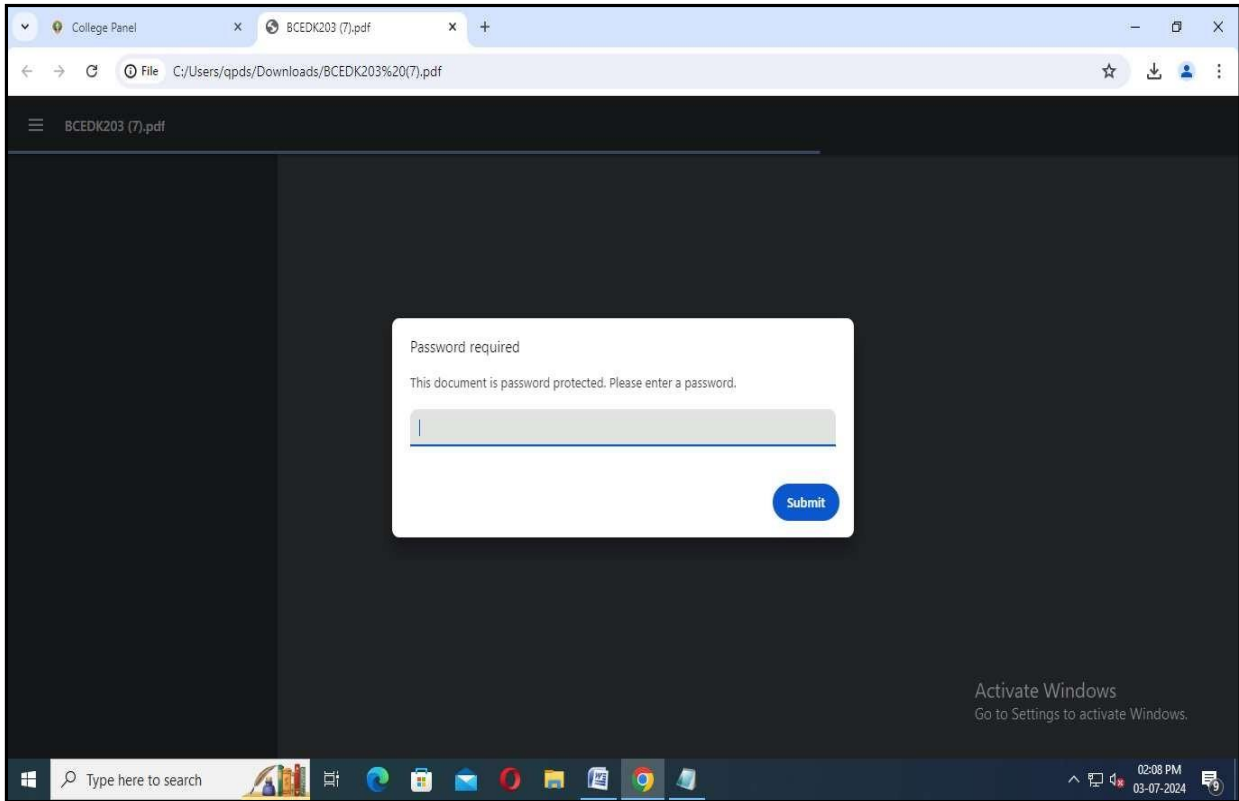

Fig 9. Password to be entered to download the Question paper



CITY ENGINEERING COLLEGE

Approved by AICTE New Delhi & Affiliated by VTU,
BelagaviDoddakallasandra, Off Kanakapura Main Road,
Next to Gokulam Apartment, Bangalore - 560 062.



Screenshots of User Interface of Tally

Accounting Voucher Alteration (Secondary)		CEC 2023-24		Ctrl + M
Payment No. 103		8-May-2023		1 User Day
Particulars	Debit	Credit		
D P HARDWARE Cur Bal: 0.00 Dr	12,946.00			
Dr BOI - 488110210000002 - TF Cur Bal: 3,33,43,329.51 Dr		12,946.00		
			12,946.00	12,946.00

Variation:
 BEING PAID TOWARDS PURCHASE OF BASF CHEMICAL PART A & PART B FOR WATER PROOFING AT BLDG (RENTAL) VIDE
 VOICE NO. 2730 DT 9-5-23

Quit Accept Delete Cancel

Fig 3. Screenshot of Receipt paid to a Hardware Shop

Accounting Voucher Alteration (Secondary)		CEC 2023-24		Ctrl + M
Payment No. 246		8-May-2023		1 User Day
Particulars	Debit	Credit		
SUKHOI TECHNOLOGIES Cur Bal: 0.00 Dr	99,000.00			
Dr BOI - 488110210000002 - TF Cur Bal: 3,33,43,329.53 Dr		99,000.00		
			99,000.00	99,000.00

Variation:
 BEING CHQ ISSUED IN FAVOUR OF VINAY R ON BEHALF OF SUKHOI TECHNOLOGIES TOWARDS EDUCATION EXPO -2023
 PARTICIPATION , NEAR CET CELL MALLESHWARAM, BENGALURU , NORMAL STALL (2M* 3M) EVENT DATE 3-7-23 TO 7-7-23

Quit Accept Delete Cancel

Fig 4. Screenshot of receipt paid for participating in Education Expo